The Bucks County Gazette.

VOL. 42. NO. 10 BRISTOL, BUCKS COUNTY, PA., FRIDAY, OCT. 16, 1914. PRICE THREE CENTS

EVENTS OF INTEREST AT THE NATIONAL CAPITAL

A Chatty and Interesting Letter Giving Sidelight Events at the Seat of Government.

By J. E. JONES.
(Special Correspondent of the Gazette)

Washington, D. C., Oct. 3

Colonel George Harvey, formerly of Harper's Weekly, was the original Woodrow Wilson booster, and he and Marse Henry Watterson spilled buckets of ink to demonstrate that Woodrow Wilson should be the president of the United States. Mr. Wilson thought that the two gentlemen were boosting for Wall street, and he threw them over. Now they have been received back into the fold and harmony has been restored to the White House. The President has also declared his support for Governor Flynn, of New York, and Roger Sullivan, of Illinois, and he has also placed his O. K. upon the candidacy of a number of Senators who are up for reelection. Senator Bristow, of Kansas, has made remarks that would indicate that he was fearful that President Wilson had become the tool of sinister influences. "There has not been an administration for half a century that is so abjectly subservient to the Wall street influences as this one," said Mr. Bristow. But somebody always says that about every administration.

THE TROUBLE WITH TROLLEY LINES.

Undoubtedly the country will wish the Public Utilities Commission of Washington success in its attempt to regulate the almost unbearable conditions that exist in the street car service at the National capital. Naturally, it would be expected that at the seat of government the trouble some features of local transit would be solved, but, as a matter of fact, it is doubtful whether there is a city in the entire country that has more cross crossing of the lines of the different companies than Washington, where every device known to clever corporations is resorted to in the street car lines in order to avoid the annoyances that the public are subjected to. It seems just as easy for the street railway magnates to manipulate the laws where the government has its head quarters as any other place.

"I AM A FOOL FOR LUCK."

Everyone likes frankness in public officials, therefore the comment of Vice President Marshall on the nineteenth anniversary of his marriage ought to meet with public approval. "Marriage is a great institution if you get the right wife," soliliquized Mr. Marshall. He continued: "Now I am a fool for luck, but I would hesitate to advise the young men of this country to go and do likewise, for if they were not lucky they might lay their misfortune on me."

SIR EDWARD CARSON

A few weeks ago there was violent talk of war in Ireland and Sir Edward Carson, who is at the head of the Ulster men, started in to resist home rule. Now Ireland is united, and Sir Edward's advice to his followers is practically: "We must all turn in to help lick those Germans, in order to get a clear field for our own civil war. We will put that on as soon as this difficulty is out of the way."

WHEN CONGRESS QUITS

Congress is about ready to pull up stakes, but it may be that the President will summon "the boys" back to Washington after election. It is known that the President wants to put the finishing touches on his "policies" and to so arrange legislation that on March 4th, next, he will be able to say to the legislators that they may go home and stay there until December. Congress has been in almost continuous session for almost six years, and when the administrative program is completed Mr. Wilson believes it will be time to give the country.

FARMING AN UP-TO-DATE NATIONAL MOVEMENT.

Our United States Department of Agriculture, as everyone knows has been doing some wonderful educational work throughout the country in behalf of efficiency farming. Secretary Houston never neglects an opportunity to increase his already enormous knowledge on practical agricultural subjects, and not long ago he was greatly interested to discover the Country Life Permanent Exposition, right upstairs in the Grand Central Terminal New York City.

This institution he found to be devoted entirely to urging the millions of nerve-racking New Yorkers back to the farm, or at least to sensible urban living. A model of a rehabilitated farm caught the imagination of our Secretary of Agriculture, and he declared that it was the best visual representation of the wonderful possibilities of the old tumbled-down farm buildings being resurrected and made workable, of anything he had found in this country.

Whereupon he asked permission of Managing Director Robert H. Sexton to have a stereopticon slide made from photographs of this model, and ever since, he has been exhibiting these in his public lectures on agricultural subjects.

I was naturally curious, therefore, to look up the Country Life Exposition (which I did last week on a flying visit to New York City), and I found that this managing director was an old acquaintance of mine, who has long been known as a practical expert in exposition matters.

The place is almost a small Smithsonian Institute! It seemed to me to have no geographical or local limitation, but to really contain the nucleus of a great national idea.

The old hayseed of a farmer is a figment of the brain which should be swept away with all cobwebs. The modern farmer is intelligent, efficient, up-to-date. He has a telephone and bathrooms in his house; he sports an automobile; he uses the very most modern and valuable machinery, often employing electricity, or at least steam power to do the work which used to be dirty drudgery for over-burdened "hands." I always take off my hat to the modern American farmer, and I also feel proud of our government which is doing so much to co-operate with him, and to give him the benefit of all the findings of science and the highest achievements of inventions.

The Country Life Exposition is permanent, and not one of those mad whirls which sweep through a city spending a week in an orgy of work and noise, and frantic demonstrations. This one I found to be dignified, beautiful and accentuated by the highest ideals. As one enters the long lofty exhibition hall, with its artistic mezzanine balconies overhanging either end, one is profoundly impressed by the mural decorations which show long sweeps of Hudson river scenery, and suggest innumerable country districts and wonderful estates.

The centre is filled with booths topped by artistic pergolas, intertwined with vines. In the centre is a handsome rustic tea house, which is surrounded by living shrubs and greens.

All of the exhibits are directly connected with country living, with the land, the home, the bungalow, the farm, chicken-raising, the development of the soil, squab farms, incubators, iron fences, art stone masonry, parking and interiors.

When man has been lured to obey the call of the wild, and establish homes in the country, he may discover here how best to furnish his home, equip his efficiency kitchen with the latest modern labor-saving inventions, and use the most practical flooring, wall decorations, etc.

Much has been said about the poor farmer's wife who does not enjoy the up-to-date working tools in her household management, that her husband deems necessary for the proper carrying out of his trade. Here she will find an automatic fireless cooker, a five minute ice cream freezer, and white metal refrigerator and kitchen cabinets and all manner of vacuum cleaners, and coffee percolators, and dozens of devices which make housework so easy it is a joke.

But, of course, the vital and interesting part was the farm idea itself rather than merely beautiful suburban homes and bungalows.

There is no department which aims to advise Americans what not to buy in the way of farm property, for who so green as the city man trying to purchase a farm? The Farm Bureau first helps city folks to an intelligent selection of the right farm, and second, disseminates valuable information on farming methods, how a farm may be utilized to make the greatest return, what crops are best to cultivate; what breed of cattle is most practicable to raise. The location of a farm is most important, and the majority of metropolitan people are hopelessly ignorant. The visitor is given free information on all subjects pertaining to dairy countries; to fruit raising; to poultry and garden production, as a means of livelihood or partial money making.

There is even a Bureau of Country Schools which accentuates the value of educating all children far away from towns and cities.

The model that Secretary Houston found so valuable, shows an ordinary or typical old run-down farm which has been made modern. The houses and barns are covered with stucco (which necessitates very little money); the place is made immaculately clean and stocked with the most practicable animals and plants. Such simple transformations as science and efficiency suggest have been made, and the little electric lighted model is alluring in its completeness and simplicity.

Although I have always been a great believer in small town and country living, I was converted afresh by this excellent and greatly needed Country Exposition, in the heart of America's most profligate and congested city! And it is absolutely free! I hope that visitors from all over America will take this basic lesson to heart.

EDGELY

Miss Mary Maguire and Miss Mary McKillan, of Philadelphia, were week-end guests of Miss Alice McCabe, of Headley Manor.

Thomas A. Williams, of Holmesburg, and Miss Bessie Sickres, of Frankford, were guests of Mr. and Mrs. William M. Remine at "Cozy Nook" on Sunday.

Word has been received from John Kilgannon, a former resident of Edgely, stating that he is now located at Secane, Pa. He intended to go to Ireland but postponed the trip on account of the war. Mrs. Kilgannon is also at Secane.

Much disappointment was felt by the residents of Headley Manor last Friday by reason of the automobiles in the Suburban Improvement Day parade not going over to their village. Great preparations had been made in the way of cleaning up and putting out flags and out of the sixty or more autos that came up the pike only two or three went across the canal. Headley Manor is a growing suburb and the residents felt they should have been included in the program.

The American Pipe and Construction Company has commenced work on a large building for the manufacture of structural iron on a plot of ground adjoining the Green Lane school house at North Bristol. The concern is a subsidiary to the Standard Cast Iron Pipe and Foundry Company at North Bristol.

Mr. and Mrs. Samuel S. Kensil and John E. Sowden, of Philadelphia were week end guests of relatives at Edgely.

Mr. and Mrs. Harry McLaughlin entertained a large number of relatives and friends at their home at Riverview on Sunday.

Prof. Edwin Thompson and a number of his pupils from Mt. Airy, spent Saturday and Sunday at the former's summer residence here.

William A. Shores, of Florence, was the week-end guest of friends in Edgely.

Here is a little item that may be of interest to a number of our residents: The Roeblings are building a large factory at Roebling for the manufacture of musical instrument wire, and it is one of the few places of the kind in the United States.

The Ritter catsup factory was closed this week on account of a shortage of stock but will run from now on until the close of the season.

Get out your hooks and lines. The catties, sunnies and perch are biting 'round hereabouts now.

No. 2 shop at the foundry has shut down for a few weeks in order to make some necessary repairs and alterations.

Surveyors have been at work the past week on the Landreth farms and various rumors are afloat. Some are to the effect that the place has been sold and others are that the survey is for a new state road. Stop, look and listen!

Mr. and Mrs. Harry Rogers and family have moved from the pike above Green Lane to North Bristol.

Edward VanSciver, of Edgely, was the guests of relatives at Burlington, over the week-end.

Robert C. Lisher, of Edgely, has been working in Philadelphia for the past fortnight but will return to his former place here next week.

Ground has been broken on Radcliffe street, adjoining the Thomas G. Hawkes estate at this place, for a fine residence for Mrs. Myers, of Philadelphia.

Walter Gallagher, of Maple Beach, is spending some time with his sister, Mrs. Thomas G. Hawkes, at Edgely.

A telephone has been placed at the Headley Manor store and it is said that a large number of phones will be installed in the homes at Headley Manor shortly.

The houseboats which have been anchored opposite this place all summer, have been moved to winter quarters behind Burlington Island.

Mrs. William M. Remine, of Edgely, was the guest of relatives in Camden and Philadelphia for a few days this week.

The chestnut hunters were out in full force on Saturday and Sunday and report finding a number in the woods around here.

The dance hall at Headley Manor has been completed and the season will now be opened in full sway.

Funeral a Year After Death.

The funeral of Gottlieb Wislisen will take place at Beechwood cemetery, Hulmeville, next Sunday. He was found dead about a year ago in a woods at Neshaminy Falls and was buried in potter's field. He was identified by his family last June, but the body could not be disinterred on account of the health laws until after the 15th of October. From the careful description taken by Undertaker Charles Huefner the body was identified.

INEXPENSIVE CUTS REDUCE MEAT BILLS

Spare Ribs and Tenderloin of Pork Are Economical.

ALSO ADD KIDNEY AND LIVER

We have read the following and as it sounds good, we pass it along:

There are many ways of serving meat that are fairly inexpensive, even at the present time, when the cost of meat has gone up.

Kidneys, which may be bought now for thirty cents a dozen make a delicious dish when they are stewed, flavored with sherry and served with a thick gravy.

Calves brains boiled and served with a black butter sauce are also good, or they may be cut into pieces and fried, or cooked like sweetbreads, at half the cost of sweetbreads. They make a dish more tender, and to many people more palatable.

Liver braised and garnished with vegetables, finely sliced carrots, turnips, celery and potatoes makes a delicious dinner dish, and is not expensive.

Spare ribs, which are in the market now, are cheap, and when cooked in the Southern way with a thick brown gravy and sliced vegetables are delectable. They are also good grilled and served with a hot sauce, made as follows:

One-half cup of tomato catsup, one-half cup Worcestershire, two teaspoonfuls of mustard, and a dash of vinegar.

This is mixed well together and served separately, as it is very hot and a little of it goes a long way.

For a small family tenderloins of pork make an economical dish, and are extremely good stuffed and baked. One tenderloin should be allowed each person. Have the butcher split them for stuffing and fill them with this dressing:

Crumb about one-fourth of a loaf of stale bread and soak the crumbs in a very little water. Add to the crumbs one minced onion, one teaspoonful of salt, one-fourth of a teaspoonful of pepper, and two teaspoonfuls of poultry seasoning. Bind with one well-beaten egg. Stuff the tenderloins and secure each one with a small skewer. Bake in a moderate oven for about 30 minutes, basting them frequently. They should be very tender. When they are cooked make a brown gravy with the liquor left in the pan. Pour the gravy over the tenderloins and serve.

TULLYTOWN

Rev. Roy A. Welker, of Drew Theological Seminary, has succeeded Rev. J. B. Ketcham as pastor of the Tullytown M. E. church and preached on Sunday to a good sized congregation and made many admirers by his initial sermon. Rev. Ketcham has been transferred to Madison, N. J.

Charles Hill, of Penns Grove, is spending some time with Mr. and Mrs. John Dyer.

Mr. and Mrs. Albert VanDoren, of Bridgewater, spent some time last week with their parents, Mr. and Mrs. Addison VanDoren, on Main street.

The sum of $98 was cleared at the recent harvest home held here.

The Penn Sand Company, our new enterprise, has started operations and the prospects are bright for a busy season.

Allen Hibbs is suffering with a case of blood poisoning and is reported as being quite ill.

Gus Grosse expects to get into his new bungalow in a short time. It will be a fine home when completed.

The new quarters of the postoffice have been fitted up in fine style and the facilities for handling the mail have been greatly increased. Mr. Moon is a live young man and up-to-date.

Mrs. Frank Carlin and son were the guests of relatives and friends in Philadelphia several days last week.

At the regular meeting of council last Monday night only routine business was transacted and a number of bills passed.

Alva VanDoren, who has been confined to the house with tonsilitis, is convalescent.

Joe Zorneck, the barber, is practicing as a pool player, and when he becomes proficient expects to issue a challenge to the great Hightstown barber pool shark, Edwin Ralph.

CORNWELLS

Mr. and Mrs. Cave are receiving congratulations on the arrival of a little baby girl.

Mr. and Mrs. Russell Knight spent Saturday evening with Miss Addie Simons.

Mrs. Charles Leach and daughters, Naomi and Thelma, were visiting in Cornwells on Tuesday.

Mrs. Lingo entertained relatives over the week-end.

Rev. J. Donald Hockman spent the week-end at the home of Mr. and Mrs. Theodore Lippincott. His pulpit will be filled next Sunday by Rev. Mr. Simpson, of Fox Chase, who will administer the communion on that day.

"The New Minister" was a grand success and we thank all of those who helped to make it such a success.

Miss Gladys Connelly has added three drainage pipes to her driveway at Wayside. They are sixteen inches in diameter and sixteen feet long. This is an improvement on the old form of drainage.

Mrs. Alvin Wildman has returned from a long visit in Chester county.

Mrs. Elmer Ely was visiting her son, Harold, in Buffalo, N. Y. last week-end.

Mr. and Mrs. Walter F. Leedom, of Bristol; Mr. and Mrs. Ralph Simons, Mr. and Mrs. George Mann and son, George, Russell Knight and wife, Mrs. Harvey, Mrs. Atkinson, Miss Addie Simons, Misses Harriet and Romelia Wood, Miss Elsie Smith, Miss Dorothy C. Blaker and Wilbur H. Smith were guests at an evening company given by Mr. and Mrs. Ely at their beautiful home on Cornwells avenue, on Friday evening, October 9th.

Practicability of the parcel post as a medium of direct exchange between city dwellers and producers of the farm has been established by a test in ten cities, the Post Office Department announced recently. Postmasters' reports stated the new system had been welcomed in nearly all the communities, that it appeared a factor in reducing the cost of living and that improvements under way assured its growth. Damage to parcels in shipment amounted to less than one-tenth of 1 per cent., it was said, and that was mainly due to inefficient packing. Tests were made in Washington, St. Louis, Boston, Baltimore, Atlanta, Birmingham, San Francisco, Rock Island, Illinois; Lynn, Massachusetts; and La Crosse, Wisconsin.

The gravity on the surface of the moon is about three-twentieths what it is on the earth, so that a body which would weigh twenty pounds there would weigh only three pounds here.

LANGHORNE

Mrs. Nettie Heironymous, who underwent a noperation at the Samaritan Hospital, is improving steadily.

Milwood Mather is home after an extended business trip.

Mr. and Mrs. Charles Knotts and daughter, Alma, of Newark, Del.; Miss Rena Knotts, of Trenton, and Miss Parker, of Maryland, were recent guests of Mr. and Mrs. Harry Knotts.

Miss Jane Murphy, of California, is visiting her cousin, Mrs. Henry Lovett.

This Sunday is C. E. Day at the Methodist church, both morning and evening service to be in their charge. In the evening there will be solos, duets, etc., in charge of Prof. Conner, of Bristol, instructor of the young people's choir.

John Harding has moved into the Shapley residence for the winter. Mr. Wessaw is moving into the house vacated by him.

"Letting Our Good Be Evil Spoken of," is the subject of Rev. B. F. Paist's sermon on Sunday morning. In the evening Past Captain William C. Crawford, of the Salvation Army, will speak. He is the division officer for the Pennsylvania Division and secretary to Col. Richard C. Holz, who is provincial officer of Philadelphia. He has been in the Salvation Army for almost 20 years. Miss Crawford will sing. A voluntary offering for the army will be received at the door at the close of the service for any who wish to contribute.

Mrs. Albert Morris and Mrs. Elmer Bazzel entertained their Sunday school classes on Saturday afternoon.

Mrs. Joseph Esherick attended the State Federation of Women's Clubs held in Pittsburgh from the 12th to the 16th. Mrs. Esherick represented the Sorosis.

Mrs. Thomas Hetherington attended the Daughters of Liberty State Council at Williamsport, Pa., this week as a delegate from the Friendship Council, No. 41, D. of L., located at South Langhorne.

The members of the Bucks County Natural Science Association are planning to attend the fall meeting at the George School this Saturday, both morning and evening sessions.

The date of the missionary meeting of the Presbyterian church has been changed from October 20th to the 27th.

A young son is rejoicing the hearts of Mr. and Mrs. Edward D. Osterhout.

The first meeting of the Bible Study Class on the life of Christ, will be held on Monday evening, October 26th, at the Presbyterian church, at 8 o'clock. The books to be used are "Studies in the Life of Christ," by H. B. Sharman, and "Harmony of the Gospels," by Stevens and Burton.

Miss Blanche Vera Mellon, daughter of Mr. and Mrs. William H. Mellon, was married on Tuesday to Reuben B. Van Norman. Their many friends wish them much happiness. Mr. and Mrs. Van Norman will make their home in New York.

NEWTOWN

Martin V. Sickle and wife and Harry C. Case and family have rented their home here and they are now visiting for a few weeks before starting for St. Petersburg, Florida, where they have spent the past year, as Mr. Case is manager of an electric system in that city, on the west coast of the peninsula state.

Miss Marion Smith, who has been ill with appendicitis for the past two weeks, was taken to her home at Boothwyn, Pa., in an automobile on Sunday. She is the teacher in the second grade of the public school.

Mrs. John Blackfan is this week attending the State Federation of Women's Clubs in Pittsburgh, as representative of the New Century Club of Newtown.

James L. John, who resides on South Chancellor street, received word last Wednesday that his son, Carlton John, had been seriously injured in a hold-up on a railroad near Valley City, North Dakota. A later communication said that a bullet had entered the body and shattered the spinal column and that his death occurred twenty-four hours after the accident. The young man, during the past few months, had been a detective for the Philadelphia & Reading Railway, but was obliged to give up his position owing to impaired health, and doctors advised the Canadian climate, so he was on his way there when he met the tragic death. His body was sent to Millville, Pa., this week, where a widow and small daughter survive. James John and family went to Millville on Tuesday and the funeral was conducted on Thursday.

Mrs. Edward S. Hutchinson is attending the State Federation in Pittsburgh.

The first meeting for this season of the Friends' Association was conducted Wednesday evening when the following program was presented:

Address, Reuben P. Kester, "What is the Greatest Need of the Society of Friends?"

Dr. W. A. Roberts, "What Does This Society Owe to This Community?"

Prof. G. H. Nutt, "How Shall We Increase the Spirit of Reverence of Young People?"

Evan T. Worthington, report of the Saratoga Conference.

These meetings are held in the meeting house. This association will entertain the eastern district conference over the week-end of November 14th and 15th.

Mr. and Mrs. Norman Pusey and the former's parents from Avondale, Pa., spent Saturday and Sunday with Mrs. Pusey's parents, Mr. and Mrs. H. B. Hogeland.

Rev. Charles T. Holcombe, of Watertown, N. Y., formerly living here, where his mother still resides, filled the pulpit of the Methodist church at the service on Sunday morning.

Miss Helen Lancaster is the guest of Mr and Mrs. Algernon Cadwallader, as were also Mr. and Mrs. Seymour Warner, of Philadelphia, over the week-end.

Miss Annie Ely is spending some time at Wildwood, N. J.

The moonshiners, John Mirci and John Almier, who have been conducting a whiskey distillery plant for at least two years on the place known as the Stoop farm, at Stoop's corner, were brought to justice last week. For some time past many people have thought there was strange prosperity on this farm. Now it is explained that the farm's products were converted into whiskey, which was sent to a cigar store and saloon in Philadelphia where it was sold by a son of one of the culprits. The men were arrested by secret service detectives and Constable Atkinson, of Doylestown.

A young people's branch of the W. C. T. U. was organized last Friday evening with 25 members. The following officers were elected:

President, R. Clyde Smith.
Secretary, Marion Scott.
Treasurer, Herbert Twining.

A number of departments of work will be followed including press, flower mission, Christian citizenship, literature and poster publicity. The meetings will be held the second Tuesday of each month. Ten of the members will attend the county convention in Fallsington this Saturday when four of the number will present the play, "Sweethearts," at the evening session. This recently made a great hit when given in Newtown.

Bigelowism, the Destroyer of Good Roads Movement

State funds turned over to Highway Commissioner Bigelow, June, 1911, to October 1, 1914	$14,687,527 26
Total sum devoted by Bigelow to actual road construction	5,343,118 61
Spent by Bigelow on overhead charges—experiments, inspection, salaries, expenses, padded payrolls of unnamed laborers, political payrolls, etc.	$ 9,344,408 65
Extent of good roads system authorized by the State	8827 miles
Total completed or under contract	217 miles
Roads still untouched	8610 miles

SOME ITEMS IN THE ABOVE EXHIBIT

Analysis of Bigelow's Road Expenditures:

1. State highways (total 8827 miles):			
(a) Contracts completed	58.88 miles	cost	$1,216,877 86
(b) Contracts awarded	30.05 miles	cost	709,310 69
Totals	88.93 miles	cost	$1,926,188 55
2. State aid highways:			
(a) Contracts completed	44.88 miles	cost	$ 688,325 61
(b) Contracts awarded	84.007 miles	cost	1,611,883 41
Totals	128.887 miles	cost	$2,300,209 02
3. Maintenance work under percentage contracts:			
(a) Contracts completed	93.05 miles	cost	$ 760,419 31
(b) Four additional contracts without mileage			56,944 97
Total			$ 817,364 28
4. National or Cumberland road appropriations, 1911:			
Reconstructed and repaired, 23 miles, cost			$ 299,356 76
Grand total of all sums expended on actual road work by Bigelow, out of the entire $14,687,527.26			$5,343,118 61

Cost of Bigelow Roads

STATE HIGHWAYS, CONTRACTS COMPLETED, JUNE 1, 1911, TO OCTOBER 1, 1914.

Contract No.	County	Miles	Contract Price	Paid to date
1.	Juniata	6.62	$120,957 48	$131,344 92
2.	Mifflin	4.27	99,048 51	99,640 55
3.	Allegheny	1.23	36,691 27	39,028 69
4.	Mercer	1.53	28,970 80	33,097 29
5.	Dauphin	3.80	69,434 48	68,949 55
6.	Union	3.43	61,441 46	63,291 98
7.	Bedford	0.79	12,852 32	11,469 37
8.	Lancaster	1.95	31,354 08	31,801 22
9.	Clearfield	2.30	40,791 08	40,960 84
10.	Bucks	8.61	169,787 26	167,509 21
11.	Delaware	3.57	67,032 00	73,607 17
12.	Lehigh	3.90	54,993 74	57,246 04
13.	Washington	0.71	17,907 48	19,077 93
15.	Erie	1.53	29,977 05	29,473 59
16.	Susquehanna	1.53	34,695 50	37,020 20
19.	Jefferson	2.60	53,116 39	54,317 80
20.	Mercer	2.80	50,139 50	53,895 32
22.	Washington	0.41	8,187 80	9,226 80
23.	Susquehanna	3.79	83,738 15	97,076 79
24.	Montgomery	2.71	50,718 62	50,743 37
25.	York	1.57	33,839 50	34,701 22
29.	Dauphin	0.25	12,564 90	13,392 01
	Totals	58.88	$1,168,239 37	$1,216,877 86
	Average per mile		$19,600 00	$20,644 80

STATE HIGHWAYS, CONTRACTS AWARDED BUT NOT COMPLETED.

Contract No.	County	Miles	Contract Price
14.	Blair	5.40	$109,676 40
17.	Lycoming	0.95	17,523 50
18.	Northumberland	7.60	142,573 14
21.	Allegheny	1.80	38,146 92
26.	Elk	8.55	232,337 13
27.	Allegheny	2.10	53,830 22
28.	Blair	0.46	10,904 95
30.	Washington	0.87	35,049 45
31.	Delaware	2.40	56,280 15
32.	Allegheny	0.36	12,988 83
	Totals	30.5	$709,310 69
	Average per mile		$23,548 80

These figures show that the average contract price of state roads completed by Bigelow is, per mile	$19,600 00
Average price per mile paid under these contracts	$20,644 80
Average contract price of Bigelow roads contracted for but not yet completed, per mile	$23,548 80

(These figures are for actual construction; they do not include overhead expenses, which amount to twice as much in each instance.)

Average cost of state roads in New York, including all reported and suspected graft, is, per mile	$13,000 00
Average cost of bituminous macadam roads in Ohio, per mile	$ 7,000 00
Average cost of macadam in Massachusetts, per mile	$ 8,000 00

PRESENT AND PROSPECTIVE COST OF BIGELOWISM.

State Highways (exclusive of state aid roads, etc.) completed or put under contract by Bigelow	88.93 miles
Total cost of construction work only	$1,926,188 55
Average construction cost per mile	$21,659 00
Entire system projected will embrace	8,827 miles
At $21,659 per mile, the construction cost would be	$191,183,993 00
But in addition there are the Bigelow overhead charges, which for 241 miles of all roads under way amount to	$9,344,408 65
Which is an average per mile of	$38,900 00
Adding the construction cost per mile of	$21,659 00
The actual cost of Bigelow roads is, per mile	$60,559 00
At this Bigelow rate the total system of 8827 miles would cost the taxpayers of this state, for construction	$191,183,993 00
For overhead charges	$343,370,300 00
TOTAL COST OF THE BIGELOW SYSTEM	$534,544,293 00

(NOTE—The Bigelow figures given are in each case official, being taken from his reports filed with the Auditor General.)

Meeting of Township Teachers.

The regular monthly meeting of the Bristol Township Teachers' Association was held recently at the Laurel Bend schoolhouse.

The president of the association, Mr. Lawler, informed the members that Miss Van Zandt and he had attended a meeting of the Bucks County Teachers' Association at Doylestown, where Miss VanZandt had the honor of being elected secretary of the County Teachers' Association.

It was resolved that the township teachers should carefully study a definite method of teaching reading, especially in the grammar grades. Sherman & Reed's "Essentials of Teaching Reading" was adopted, and Miss Birkey was appointed to instruct the teachers in this subject at the next regular meeting.

It was also unanimously decided to adopt a uniform system of penmanship. After a discussion, upon motion of Miss Tomlinson, the A. N. Palmer system of musculs. writing was adopted, and Mr. Lawler was appointed to instruct the teachers in this method.

These regular meetings of teachers of rural schools are vastly important and beneficial. Problems of class management and methods of teaching are discussed, uniform work is planned for the various schools and a hearty spirit of co-operation is maintained.

The members of the Bristol Township Teachers' Association are: James Lawler, president, and Miss VanZandt, Green Lane; Miss Birkey, secretary, Laurel Bend; Miss Chambers, Delaware school, Edgely; Misses Mohr and Johnson, Newportville; Miss Tomlinson, Badger; Miss Potts, Emilie.

Natural Science Association.

The programme for the fall and also twentieth anniversary meeting of the Bucks County Natural Science Association to be held at George School tomorrow is as follows:

Second Sight, James L. Pennypacker.

The Beginnings of Life, Dr. John M. Macfarlane.

Resume of Twenty Years of the Association, Lettie K. Betts.

Remarks, Dr. C. C. Abbott and Margaretta Packer.

Sessions at 11 a. m. and 2 p. m. Basket lunch. All interested are cordially invited.

The "Record's" Sense of Proportion.

About three-quarters of the newspapers of the country seem to be laboring under the impression of late that there is little of consequence going on anywhere in the world but the European war. A notable exception is "The Philadelphia Record," whose editors preserve a just sense of proportion in the presentation of the news, as usual. The war is getting all the attention it deserves in "The Record" in the shape of full and satisfying accounts from all the foreign sources; but it is not allowed to overshadow reports of other events, at home and abroad, in which well-balanced newspaper readers are interested.

Freedom from sensationalism has served "The Philadelphia Record" well in this war situation. It has not been obliged to overtax its ingenuity (as have some other newspapers, which had exhausted their typographical resources in giving startling prominence to unimportant matters in times of peace) to "play up" the war news. That school of journalism which spreads a head in inch-high type across the page to chronicle an automobile accident or a dog-fight is hard put to it to find type and space big enough for the news of a battle on the outcome of which may hang the destinies of half a dozen nations. "The Record" isn't in that school. It continues to fill the space given over by some of its contemporaries to spread eagle heads with what the readers want and pay for—accurate and comprehensive news.

"Record" popularity is perhaps accounted for by "Record" versatility. "The Philadelphia Record" covers every phase of human activity in its varied departments, and stands in the good graces of every member of the family. It is fair, clean, reliable, bright and entertaining. It is a level-headed all-around NEWS paper for intelligent people who want trustworthy news of all happenings worth reading about, served in attractive form.

Market Gardening.

An address on "Market Gardening" will be given in the parish house of Christ church, Eddington, by Mr. Sheldon W. Funk, of the State Department of Agriculture, of the division of Farmers' Institutes, about the first of November; the exact date will be given later. This lecture is free and all interested are invited to attend.

ANNUAL REPORT OF FIRE CHIEF

Recommends Purchase of Automobile Pumping Engine and More Fire Plugs.

A DETAILED LIST OF FIRES

At the regular meeting of the Bristol borough council held on Monday evening, Chief Franklin Gilkeson submitted his annual report which is as follows:

To the Chief Burgess and Council of the Borough of Bristol:

Gentlemen:—The Chief of the Fire Department herewith begs leave to submit his annual report of the department, from September 8th, 1913, to September 14th, 1914.

All of the apparatus and hose are in good serviceable condition, with the exception of the fire engine of the No. 1 Company, which, in my opinion, is practically useless and cannot be depended upon for fire service. The engine was tested recently and did not pump satisfactorily; it seemed impossible to keep the steam pressure up for any length of time. It would be necessary to install a new boiler on the engine to put the same in good working order, at a probable cost of $1000. I do not recommend spending any money to repair the engine, in view of the fact that a motor driven pumping engine can be secured as hereinafter set forth.

I desire to impress upon the minds of your honorable body that the town is absolutely dependent upon the water works for an adequate supply of water and a sufficient pressure thereof in time of fire; since the installation of the large water tank, we have had an excellent pressure at fires, but something unforseen might happen to the water works, and the town would be practically helpless without a pumping engine. I, therefore, earnestly urge your honorable body to consider, as soon as possible, the purchase of an automobile pumping engine, which I am positive can be bought for $4000, fully equipped, and this apparatus would deliver five hundred gallons of water a minute.

I am informed by the No. 1 Engine Company they are in a position to raise at least $2000 and, possibly, $2500, towards the purchase of an automobile pumping engine, and hence the borough would only be called upon to contribute the balance of between $1500 and $2000.

I hope this matter will receive your serious consideration, because in the event of a disastrous fire occuring in the borough, the town would need a pumping engine very badly if the water works was disabled. Please do not forget that Bristol is a frame town, and we do not want a Chelsea or Salem conflagration.

I heartily endorse the recommendation of our Burgess, Mr. Thomas Scott, in regards to the purchase of additional fire plugs, because, as he stated, it is more economical to buy fire hydrants than to procure a large quantity of expensive fire hose every year.

Fire occurred on Saturday night, September 27th, 1913, at 11.15 o'clock p. m. Automobile caught fire while standing on Cedar street near Radcliffe street. Owned by William Satterthwaite. Alarm from Box 33. Loss $35. Fire occurred from a person hunting for a leak in the connection of the acetylene tank with a lighted match, which ignited the acetylene gas and set fire to the automobile.

False Alarm on Sunday morning, October 12th, 1913, at 3.15 a. m. Some person pulled Box 37. It could not be ascertained who sent in the alarm.

Fire occurred on Sunday evening, October 19th, 1913, at 6.40 p. m. Two-story frame dwelling house owned by Maria R. Saporitto and occupied by an Italian tenant, and situate No. 225 Franklin street. Alarm from Box 36. Loss on building, $10; loss on contents, $20. Fire was caused by a person accidentally letting a lighted match fall among a lot of clothes.

Fire occurred on Tuesday evening, October 21st, 1913, at 6.20 p. m. Canvas tent in the rear of premises No. 559 Linden street, occupied by William Simons; owned by Bernard Stracker. Alarm from Box 47. Loss $10, no insurance. Fire was caused by boys playing with lighted candles, which set fire to the tent.

Fire was supposed to have occurred on November 4th, 1913, at 12 p. m., on premises 921 Wood street Owned and occupied by Charles H. Young. Alarm from Box 35. The owner of the premises was burning some rubbish in the back yard; some one passing the property saw a lot of smoke around the house, thought it was on fire and turned in an alarm.

Fire occurred on Monday evening, December 22nd, 1913, at 5.25 p. m. Brick three-story dwelling house No. 230 Mill street; owned by Estate of Mary L. Groom; occupied by Rachel G. King. Alarm from Box 33. Loss on building, $10; loss on contents, $14; covered by insurance. Fire was caused by lace curtains blowing against lighted candle held by a person.

Fire occurred on Monday evening, December 29th, 1913, at 12.20 a. m. Brick one-story addition to premises corner Cedar and Franklin streets, owned by Dominick O'Riolo; occupied by Frank Martini, as a grocery store Alarm from Box 34. Loss on building, $20; loss on contents, $100; covered by insurance. Cause of fire unknown.

Fire occurred on Saturday morning, January 3rd, 1914, at 7.30 a. m. Frame two and one-half story dwelling house owned and occupied by Vincenzo D'Ambrasio; situate No. 417 Dorrance street. Alarm from Box 34. Loss trifling on building and contents; covered by insurance. Soot caught fire in chimney.

Fire occurred on Tuesday evening, January 14, 1914, at 6.40 p. m. Frame two-story dwelling house, No. 1032 Trenton avenue; occupied by an Italian tenant; owned by William E. DeGroot. Telephone call sent to No. 5 Company. Loss on building, $50; no insurance; loss on contents, $15; no insurance. Fire was caused by lamp exploding.

Fire occurred on Friday morning, February 13th, 1914, at 11.15 a. m. Two and one-half story brick dwelling house and restaurant, situate No. 423 Mill street. Owned by Ellen E. McOwen; occupied by Lawrence F. Branigan. Alarm from Box 33; loss on building, $15; on contents, $5; covered by insurance. Fire caused by attempting to thaw out frozen water pipes with a gasoline blow burner.

Fire occurred on Friday evening, February 13, 1914, at 6.35 p. m. Two three-story frame dwelling houses and store, situate No. 303 and 305 Penn street. No. 303 owned and occupied by Michael Christopher; No. 305 occupied by Francisco Caruso, and owned by Augusta Moffo. Loss on building No. 303, $200; covered by insurance; loss on contents, $200, no insurance; loss on building No. 305, $450, covered by insurance; loss on contents, $150, no insurance. Alarm from Box 34; fire was caused by a defective flue.

Fire occurred on Sunday morning, February 22, 1914, at 12.30. Frame dwelling owned by Dr. L. J. Winder; situate at Cornwells. The department received the appeal over the telephone; the Nos. 1 and 3 companies responded, but could be of very little service, as the building was all on fire when they arrived. Fire started from defective electric wires. Loss $5000; covered by insurance.

Fire occurred on Sunday evening, March 1, 1914, at 6.15 p. m. Brick dwelling house owned by William E. Doron, and occupied by Wilmer Brown; situate No. 119 Wood street. Alarm from Box on No. 1 fire house, as the fire alarm service was out of order. Loss on building trifling, covered by insurance; loss on contents, $10, no insurance. Fire was caused by a kerosene lamp exploding.

Fire occurred on Thursday morning March 12th, 1914, at 10.25 o'clock a. m. Frame two-story dwelling house and sheds, owned by Winslow Taylor occupied by Charles Cannon; situate No. 508 Bath street; alarm sent to fire companies by operator of Bell Telephone Company. Loss on building $600, covered by insurance; loss on contents, $150. Fire was caused by over heated stove setting fire to roof from defective construction of stove pipe going through roof.

Fire occurred on Tuesday evening March 24th, 1914, at 9.30 p. m. Frame two-story building, occupied as a Chinese laundry by Ellwood Gin Lee; owned by LaPolla Brothers; situate No. 217 Mill street. Alarm from Box 33. Loss on building, $5; covered by insurance; loss on contents, $5; no insurance. Fire was caused by lighted cigarette setting fire to paper on counter.

Fire occurred on Tuesday afternoon, March 31st, 1914, at 2.45 o'clock p. m. Frame one-story building, used as a store house; owned by Mrs. John Lodge; situate in the rear of premises No. 560 Otter street. Alarm from Box 47. Loss on building, $250; no insurance; loss on contents, $150, no insurance.

Fire occurred on Sunday morning, April 5th, 1914, at 1.30 a. m. Frame two and one half story dwelling house, situate No. 311 Washington street, owned by Philip O'Donnell and occupied by Charles McCollough. Alarm from Box 36. Loss on building, $100, covered by insurance; loss on contents, $25, no insurance. Fire was caused by mice gnawing matches.

Fire occurred on Thursday morning, May 14th, 1914, at 7.40 a. m. Frame two and one half story dwelling house and drug store, corner Dorrance and Wood streets, owned and occupied by Serrill Douglass. Alarm from Box 36. Loss on building and contents trifling. Fire was caused by a mixture of cotton seed oil and gum camphor he was heating on the stove, taking fire.

False alarm alarm from Box 37, July 11, 1914, at 12.05 a. m.

Fire occurred on Thursday morning, July 16th, 1914, at 10.25 a. m. Brick two and one-half story dwelling house No. 1029 Chestnut street; owned by Joseph R. Grundy; occupied by Amrico Capriotti. Alarm from Box 26. Loss on building, $5, covered by insurance; loss on contents $5, no insurance. Fire was caused by children playing with matches and set fire to a window curtain.

Fire occurred on Sunday morning, July 26th, 1914, at 5.20 a. m. Frame two and one-half story dwelling house No. 209 Buckley street; owned and occupied by James B. McGinley. Alarm from Box 4; loss on building, $25, covered by insurance; loss on contents, $10. Fire was caused by stove pipe from kitchen range running through frame shed roof, which became very hot and set fire to shed roof.

Fire occurred on Sunday morning, August 9, 1914, at 6.30 o'clock a. m. Brick three-story building, occupied by German Club and owned by Jefferson Land Association. There was no alarm turned in for this fire; the fire was discovered by the members of the German Club, who succeeded in extinguishing same. Loss on building, $250, covered by insurance; loss on contents, $350, covered by insurance.

Fire occurred on Saturday morning, August 15, 1914, at 8.05 a. m. Brick two-story dwelling house and store, situate corner of Elm street and Jefferson avenue; occupied by B. Napoli and owned by Jefferson Land Association. Alarm from Box 26. Loss on building, $25, covered by insurance; loss on contents, $5, no insurance. Fire was caused by stove pipe from kitchen range being too near laths and plaster wall, setting fire to same.

Fire occurred on Thursday afternoon, August 20th, 1914, at 1.30 p. m. Frame store and dwelling occupied by Jacob Asta, and owned by William E. De Groot; situate No. 331 Lincoln avenue. Alarm from Box 35. Loss on building, $50; loss on contents, $739.33, covered by insurance. Cause of fire unknown.

Fire occurred on Thursday afternoon, August 27th, 1914, at 2.15 p. m. Fence at rear of premises No. 215 Washington street, occupied by Charles Reinhold; owned by Lydia Carmat. Alarm from Box 36. Loss trifling. Fire was caused by bonfire being built too near fence.

Yours respectfully,
FRANKLIN GILKESON,
Chief.

THIRTY-SEVEN CASES ON LIST FOR CIVIL COURT

Calendar to Be Taken Up Beginning Monday, October 29—Three Are Equity Proceedings.

Thirty-seven cases are on the list for trial at the October term of Civil and Equity Court, which will begin in Doylestown on Monday, October 19. Thirty-four are in the Common Pleas and three are equity proceedings. The cases are as follows:

Henry H. Cope, executor of the writing purporting to be the last will of Amelia Cope, deceased, vs. Allen H. Cope.

Costello & Co., vs. Borough of Bristol, action in assumpsit.

J. E. Spurr vs. Morris A. Kirby, trespass.

Henry S. Evans vs. Township of Warminster, trespass.

Michael Kalman and Andrew Kalman, a minor child of Michael Kalman, vs. Caleb Scattergood, trespass.

R. H. Bachman & Bro. vs. Edward S. Mead, assumpsit.

Bristol Preparative Meeting of Friends vs. Frank Appleton and James S. Fine, ejectment.

Morris A. Kirby vs. J. Edward Spurr, trespass.

Doylestown & Danboro Turnpike Road Co. vs. Philadelphia & Easton Electric Railway Co., assumpsit.

Danboro & Plumsteadville Turnpike Road Co. vs. Philadelphia & Easton Electric Railway Co., assumpsit.

Jonathan Jenks vs. Smith H. Bricey and Alexander Chambers, assumpsit.

Henry H. Freed vs. Fred Schubert, trespass.

County of Bucks vs. Trenton, Bristol & Philadelphia Street Railway Co., assumpsit.

Owen Haring vs. L. M. & C. A. Connelly, trespass.

Franklin K. Sterner vs. Clarence H. Heist, assumpsit.

Henry Dice vs. Lehigh Valley Transit Co., trespass.

Summit Lumber Co. vs. Excelsior Bobbin and Spool Co., assumpsit.

Lydia Hanigan vs. Philadelphia & Reading Railway Co., trespass.

Jacob Garman vs. Borough of Morrisville, trespass.

Howard A. Bean vs. Mary F. Mondeau, appeal.

John M. Kennedy, Jr., vs. receivers of the Farm Products Manufacturing Co., sci. fa sur mortgage.

C. F. Beaumont vs. Philadelphia Rapid Transit Co., trespass.

Irvin Fox vs. Howard Kephart, appeal.

John Chakamain vs. Charles Bennstick, cmlas A. R. trespass in deceit.

Mary D. Yardley vs. Bucks County Public Service Co., trespass.

Marian F. Kirk vs. Byron M. Fell, assumpsit.

Stephen M. Vandegrift vs. William P. Hicks, assumpsit.

J. F. Hendricks vs. Anthony C. Denaham and Annzaluma K. Smith, appeal.

T. B. Harkins Foundry Co. vs. Warner J. Steel, assumpsit.

Garrabet and Caroline Zakeosian, parents of George Zakeosian, a minor vs. Philadelphia & Reading Railway Co., trespass.

Earl M. Moyer, a minor, by his father vs. Excelsior Electric Light, Power and Gas Co., trespass.

Susie M. Hart vs. Philadelphia & Reading Railway Co., trespass.

Owen Haring vs. H. V. Lawler, trespass.

Isaac S. Texter vs. Isaac Ryan, appeal.

D. Paul Musselman, complainant, vs. trustees of Henry H. Houston, equity.

A. W. & W. M. Watson Co. and Frederick R. Geary Co. and Newtown Producing Co., equity.

Mary Boyd and Anna Bell Boyd, plaintiffs, and Albert K. Kilmer, defendant, equity.

REVIEW OF IMPORTANT EVENTS AT COUNTY SEAT

Interesting Correspondence From Our Doylestown Representative.

Doylestown, October 1[illegible]

Teachers' Institute is now [illegible] ing the county seat to the [illegible] sion of war news and almost as [illegible] it as the world's series did [illegible] lasted. It is alleged that [illegible] County Superintendent Hoffman [illegible] awake at nights ciphering out his array of talent for Institute week. He certainly must do something out of the ordinary to secure the talent that he always produces and every year there is an agreeable surprise in store for the teachers and the numerous others who attend Institute. Thus it is hard to predict who will be the popular day lecturer with such men as S. S. McClure, the magazine man of New York; William A. McKeever, one of the most famous of the Chautauqua lecturers; Dr. Arthur Holmes, dean of State College; Miss Margaret McGuire, of Philadelphia, who needs no introduction to Bucks county teachers; Dr. G. M. Philips, of West Chester State Normal, who has not missed an Institute here for thirty years and whose recent tribulations so successfully overcome, will make him more popular than ever before with his numerous Bucks county admirers, and a number of others who will appear for one day only, and including Prof. Thomas L. Gibson, the musical instructor of last year, something that will please the teachers. In the evening lectures, Dr. W. A. Hunsberger will open the course on Monday evening with "The Passing of the War," and as he is vice president of the International Peace Forum, something more than usual is confidently expected. On Tuesday evening the widely known and justly celebrated "Cathedral Choir" will give a musical entertainment. On Wednesday evening Hon. George Alden, a Boston Judge, who was so well [illegible] of last year that Prof. Hoffman [illegible] it wise to bring him [illegible] this will give his new lecture, "The Pioneer and the Match. On Thursday evening one of the most brilliant of all platform orators, Thomas Fletcher Brooks, will lecture on "The Martyrdom of Fools," and on Friday evening, the course will close with an exceedingly excellent musical programme by the "Collegians," who have been before the public for three years and have grown in favor every year.

With the present trolley facilities there is no doubt but that the court room will be crowded every evening and the wonder is how Prof. Hoffman can give so excellent an entertainment for the small amount charged for the tickets. Certainly no one within reach can afford to miss this year's Institute with its bevy of handsome teachers, most of whom are young enough to still enjoy a good time and a pleasant as well as instructive outing which will give them new zeal for their noble work.

Politics seems to be booming and candidates are as plentiful as they can be. Senator Buckman is meeting with quite a frost in the upper end of the county and is being asked a great many hard questions. Candidate for Congress Watson has not, as yet, made an active canvass north of Doylestown and many are the consultations being held as to its advisability as apparently he has not struck the voters as good congressional timber so far and so the canvas of literature will be more actively carried on than ever, although Watson's greatest handicap is that he is the personal nominee of Boss Grundy and wears his collar as do all of the candidates this fall that hail from Bucks county. But little interest is manifested in the Legislative ticket and but little active work is being done so far, that is, none of the kind of work that counts at the polls. For some reason the Republican management have adopted the Tilden plan of a still hunt while the Democrats are holding more meetings this year than for many years past and the Progressives are holding some few meetings and their workers are certainly doing yeoman service. Right here there will be some of the queerest kind of voting that the county seat has ever known. The man who cuts his ticket will be in the majority this year and with two resident candidates of opposite political persuasion, there will be a very warm time here on election day for both will naturally draw from the other side and both will just as natural lose some of their own party vote.

Prospects of getting a new postoffice at the county seat are much brighter than they were and those most anxious for it are encouraged by the inquiries being made by the postoffice department all of which indicate a desire for information that will be of value if the contemplated building shall become a real one and many are the suggestions as to the site and the sites proposed are almost as many as the suggestions. However, it is safe to assume that it will not go very far from its present location in the centre of the town.

Devotees of the national game, baseball, flocked to the various scoreboards in town to watch the progress of the championship games between the Athletics and the Bostons. Of course, the Athletics had the most friends who were much cast down at their dropping the four straight games. The most popular scoreboards were those in front of the two newspaper offices, the Democrat and the Intelligencer, and at one time there was a crowd of at least three hundred eagerly watching for returns. It was just like the returns on election night.

Nelson Snedaker, florist and fisherman, was struck by a train and instantly killed near Wycombe station on Monday afternoon at about five o'clock. Mr. Snedaker was a successful fisherman, rarely coming home without a good string and had been visiting his favorite resort along the Neshaminy, near Rushland. He had evidently fallen unconscious along the track, near a curve, and was struck before the engineer could stop his train. He was about fifty years of age and leaves a wife and a number of small children.

Mrs. Staff Captain Hargreaves and two daughters, of the Salvation Army, formerly a resident of the county seat, will be the guest of Mrs. Frank Kolbe, of North Main street, Doylestown, previous to leaving for their work in Colorado. Mrs. Hargreaves sailed from England on the steamer Haverford and is expected to arrive here next Monday, October 19th.

Donation Day at the Home for the Aged and Infirm Deaf, at the county seat, was observed last Thursday and one of the most successful in the history of that institution. Over one hundred and fifty dollars was taken in at the supper, fancy and candy table and over one hundred dollars in cash, together with many eatables, was donated to this worthy charity. The affair was in charge of a number of ladies of the town with Mrs. Ellsworth Kochersberger at the head of the committee.

Politeness is an air cushion that eases the jolt.

NewspaperARCHIVE®

The Bucks County Gazette
Established 1873 by Jesse O. Thomas

Published Every Friday by
JESSE O. THOMAS & SON
Jesse O. Thomas, Business Manager.
Joseph S. Thomas, Editor

Subscription Price, $1.00 per Year
Sworn Circulation exceeds 1000 copies each week
Advertising Rate Card on application
Entered at the Postoffice in Bristol as Second Class Matter

Friday, October 16th, 1914.

WASHINGTON PARTY TICKET

United States Senator
GIFFORD PINCHOT
Pike

Governor
VANCE C. McCORMICK

Lieutenant Governor
PERCY F. SMITH
Allegheny

Secretary of Internal Affairs
FRED E. LEWIS
Lehigh

Congressmen-at-Large
LINN N. MITCHELL
Jefferson
ARTHUR R. RUPLEY
Cumberland
ANDERSON H. WALTERS
Cambria
HARRY WATSON
Mercer

Congress—Eighth District
HAROLD G. KNIGHT
of Ambler

State Senator
DR. ERNEST J. SCOTT
of New Hope

Assembly
A. RUSSELL BURTON
of Tullytown
WILLIAM W. HURLEY
of Solebury Township

ALL GOOD AND TRUE

BUCKMAN'S PAPER ROADS.

Little phamplets, the cover of which bears the classic features of Senator Buckman, are flooding the mails in Bucks county. These little booklets seek to convey the alleged information that the Hon. Clarence has succeeded in having 250 Bucks county roads placed under the care of the State. A miniature map of the county is printed on the back cover of the booklet indicating the locations of the "paper" highways which are to be Bigelowized for over three million dollars without any cost to the county.

According to the Buckman books, the $50,000,000 which the voters refused Bigelow last year is just a trifle in comparison with the amount to be expended if the Bigelow system is carried out—which it is promised will be the case.

Buckman was instrumental in having 250 miles of Bucks county roads placed on the state highway plan, it is explained, at a time when all the gangsters of the senate were having numerous roads in their districts marked up as state highways, which was cheap work and didn't benefit the roads. In fact, most of these roads have been in far worse condition since Bigelow has had charge of them than they were under local control.

The completion of these 250 miles of Bucks county roads, says the plea for Buckman's re-election, "will require a state expenditure of close to $3,750,000, which, under all previous experiences, should not cost the county a penny."

The total of $3,750,000 is moderate, as it is based on a calculated expenditure of only $15,000 per mile for the 250 miles of Bucks county roads which Buckman is credited with placing under Bigelow's control. "Previous experience" has shown Bigelow-style roads to cost more like $20,000 per mile.

If, as it is promised, the state puts $3,750,000 into the 250 miles of Bucks county roads, without the cost of a penny to the county, it stands to reason that it will be spending something like $150,000,000 at the same time on the close to 10,000 miles of state roads in the whole state without the cost of a penny to the other sixty-six counties. That is, presuming that the cost is kept at $15,000 per mile.

There is no suggestion as to where the $150,000,000 is coming from, other than from "the State." Say it offhand. It's easy: "The state."

While "the state" is raking up the $150,000,000 from a mysterious somewhere to make good on the Buckman prospectus, it will have to find another $150,000,000 at least to meet the formidable state highway maintenance charges that prevail under the Bigelow system.

When "the state" has put out the $300,000,000 or more to Bigelowize all the "paper" roads that have been placed on the state highway plan so cheaply by Buckman and other gang senators like him it can then turn its attention to improving the 80,000 miles of roads which are not at present on the plan.

During the last session of the legislature Buckman gave his vote to every measure that came before the lawmakers for the promotion of Bigelowism. He figured as sponsor for the act under which Bigelow tried to drive the threshermen from the roads, bringing on a clash which resulted in Bigelow backing down abjectly.

Twenty thousand saloonkeepers in Pennsylvania are enthusiastically supporting Dr. Brumbaugh for Governor. Why?

PINCHOT SENDS MESSAGE TO BUCKS COUNTY

Senator Penrose will be in Bristol next Monday evening to address the voters of this section of the county. There will be a large audience present because the organization is proficient in ways and means of getting the "faithful" to attend gatherings of that sort.

Gifford Pinchot, the Washington Party candidate for United States Senator, sends the following message to the voters of Bucks county:

"Boies Penrose is the worst enemy that the working man of Pennsylvania and the state at large has ever had.

"This can be absolutely proven by his record. He has been found lined up against the Workmen's Compensation Bill, Child Labor Bill, and other bills to help the working man. One of the most shocking things ever seen in this state took place when Boies Penrose, through his influence, defeated the Workmen's Compensation Bill at the last session of the Legislature and then as a crowning insult to the working men of this state, had Senator William E. Crow, the man who led the fight against this bill at Harrisburg, elected as the Republican State Chairman to manage the Penrose machine.

"I say to every man who works for a living in Pennsylvania that if you vote for Boies Penrose, you vote ... against your best interests. ... has always stood for the ... influences in our public life. ... the people's will at Chicago

in 1912 and repudiated ... expressed wish of the voters of ...

"Remember, that if th... depression, as he tells you ... is, he is as much to blame for it ... other one man. How can he ... good times? Why should ... for a man to bring back ... when he has been unable ... times for you while he is ...

"He has no influence in th... He is shunned even by his Republican colleagues. They tell you he is a leader in the United States, but I know that he leads no one but himself, and he is led by the special interests, who want him back in the Senate to do them favors against you."

Senator Penrose Failed When Put to the Test.

Philadelphia Public Ledger.

It is a singular coincidence that within the past three years the Senate of the United States has been called upon to deal officially with two public scandals.

The first case in the legislative branch of the Government, in fact, in the Senate itself. It was the case of William Lorimer, an Illinois politician of the basest sort, who had been elected Senator from that State and whose election fairly reeled with corruption.

It is unnecessary to retell the story, for its details are still measurably fresh in the public mind. Huge funds had been raised to compass his election, and legislators had been bought and sold like sheep on the shambles.

The country speedily made up its mind that the right course for the Senate to pursue was to purge its membership by unseating Lorimer.

Lorimer was a Republican, but the best men in his party could not stomach him, and by a vote of 55 to 28, in which 10 Republicans joined, the Senate relieved itself of his unwelcome presence.

Back to Illinois he went, discredited and dishonored, and since his return to his native State he has gone steadily down hill. His banks have failed, and only last week we chronicled his indictment by the Grand Jury.

Where did Senator Penrose stand on this moral issue when it was pending in the Senate? He voted against the unseating of Lorimer. Their kind of politics was about the same, and he probably saw no good reason why his colleague should be penalized.

Yet we are told that the highest and best interests of Pennsylvania will be subserved by returning Mr. Penrose to the Senate.

The second case arose in the judicial branch of the Government. Robert W. Archbald of this State, whose reputation had been impugned while on the State bench, was appointed to a seat in the United States Court of Commerce. This tribunal had to deal with most important questions, and membership therein was a life position. Senator Penrose was one of Judge Archbald's sponsors. The court had scarcely gotten started, when charges were brought against Judge Archbald—so serious that the House of Representatives was compelled to take notice of them, and that body brought the Judge to the bar of the Senate, there to answer for his offenses.

The impeachment of a Judge of a United States Court is happily very unusual; a conviction is almost unknown in the annals of American jurisprudence. It was not a political, but a moral question. Among the Republicans who favored impeachment were Senators Lodge and Root. The charges seemed definitely proven, and the Senate, by a vote of 68 to 5 on the final count, 20 more than the necessary two-thirds, removed, yes, hurled, Archbald from the bench that he had dishonored.

Where did Senator Penrose stand upon this moral issue?

He voted to acquit Archbald and let him remain on the bench the rest of his life!

Yet we are told that the highest and best interests of Pennsylvania will be subserved by returning Mr. Penrose to the Senate! Lorimer and Archbald—a noble pair to be sure to find a chief defender in Pennsylvania's Senator!

The country is well rid of them both, but had the counsels of Senator Penrose prevailed both would have been with us still, one as a Senator, the other as a Judge in one of our highest courts!

Does this record not fully justify the Republicans of Pennsylvania to determine in the interest of sound morals, in the interest of clean politics, not to send the defender of Lorimer and Archbald back to the Senate?

No economic exigency, fancied or real, can justify a wrong act; so much for the ethics of the case. But there is a practical as well as an ethical side to the question. Is it wise, prudent or sensible for the Republican party to indorse the indorser of these discredited men? To ask such a question would seem to render an answer superfluous.

Appreciates the Gazette.

Los Angeles, Cal., October 5, 1914.
Editor Bristol Gazette.

Dear Sir:—I have been receiving my old home paper, The Bristol "Gazette," for some time and do not yet know who is the sender. Without waiting to personally thank the sender, I desire through the columns of the Gazette to say that I enjoy reading the news from my former home town.

The coming each week of the Gazette is next to the pleasure of visiting Bristol and I want to thank the unknown friend for making it possible for me to enjoy reading of the happenings of Bristol. Although now far away from my many Eastern relatives and friends I have not forgotten them and often think of the many pleasant hours spent in old Bristol. With best regards for continued success of the Gazette and again thanking the unknown friend, I am

Yours sincerely,
MRS. ANDREW F. WADE,
nee Miss May Stradling.

EMILIE

Mrs. Joseph Lovett was visiting in Langhorne over Sunday.

Sunday school, Sunday morning at 9.45; preaching at 10.45.

Clarence Carnahan, of Trenton, spent Sunday with his parents.

Miss Clara Hankins spent the week-end with friends in Philadelphia.

Charles Finney, of Morrisville, spent Sunday with Philip Gokler.

Mrs. James Mathers and daughter, Anna, were in Philadelphia on Saturday.

Mr. and Mrs. Harry Van Horn spent Sunday with Mr and Mrs. Lewis Van Horn.

Mrs. Ida Wright and Mrs. Willis Hibbs spent Tuesday with Mrs. George Hibbs.

Mrs. Thomason and daughter, of Eden, were visiting Mrs. Joseph Darrah on Sunday.

Mr. and Mrs. Daniel Flum entertained the Bensalem Euchre Club last Saturday evening.

Mr. and Mrs. Elias Praul were over Sunday guests of Mr. and Mrs. Edward Barber, of Fallsington.

Miss Florence Reeder and Marcus Doan, of Newtown, were guests of Mr. and Mrs. George Hibbs last Sunday.

Mr. and Mrs. Jesse Stackhouse, of Philadelphia, were visiting on Sunday the former's father, William Stackhouse.

The Adult Bible Teachers' Training Class and social will meet at the home of Miss Elsie Lodge on Friday evening, October 16th.

Helen Bacon, daughter of Mr. and Mrs. Mark Bacon, was operated on Wednesday for adenoids at the McKinley Hospital, Trenton.

Mr. and Mrs. James Vansant and family, of Hulmeville, and Mr. and Mrs. Morris Woolman, of Fallsington, were entertained by Mr. and Mrs. Milliard Reed on Sunday.

Mr. and Mrs. Harry Livining and Mrs. Anna Biles, of Byberry; also Mr. and Mrs. Edward Weaver, of Philadelphia, were entertained by Mr. and Mrs. Frank Wright on Sunday.

MANUFACTURER COMES OUT STRONG AGAINST PENROSE

Repudiates P... As Merely a "Penrose Club"—Is Through With It.

TOOK AN UNFAIR ADVANTAGE

John Z. Faust, of the firm of D. W. Faust & Sons, Mercersburg, has repudiated the Pennsylvania Protective Union in a letter to State Superintendent of Printing Pomeroy's paper which used the firm name without authority. Mr. Faust, who says the firm's name was used without its consent, declares the union has degenerated into a Penrose Club and that he is against Penrose for keeps.

His letter follows:

"A statement appearing in your paper of October 1 places me and the firm of which I am a member, in a false light. Therefore I am sending you the following correction which I ask you to publish as a matter of justice:

"One day last June a gentleman called at our office requesting my signature to a paper drawn up by the Pennsylvania Protective Union, declaring in favor of a protective tariff. I heartily endorsed the sentiment therein set forth and cheerfully signed it. After having signed the paper my visitor artfully led the conversation to Senator Penrose and his work as the so-called apostle of protective tariff. I told him that I stood firmly for the principle contained in the declaration of the Protective Union but as for Penrose, I am against him with my influence and my vote.

"When the Franklin county branch of the Pennsylvania Protective Union was organized last Thursday, my firm's name was coupled with it. If the Union were what it pretends to be, no objection would be made. But it has proven to be a Penrose club and a movement to confuse the real issue now before the citizens of Pennsylvania so as to continue in power by the votes of a blinded people the State's greatest foe, I object most strenuously.

"I firmly believe that a protective tariff has made this country prosperous and that our future prosperity depends upon a continuation of it. But the kind of protection we most need at this time is moral and not economic—the protection of the home, of the community and of the state from the blighting and corrupting power of the saloon and its ally, the depraved politicians. I therefore endorse the candidates chosen by the temperance workers which was composed of representatives from fifty counties of our state—candidates to whom attaches not even a suspicion of liquor or boss control—Gifford Pinchot, Vance C. McCormick, William T. Creasy, Lem. Mitchell, Arthur R. Rupley, Anderson H. Walters and Harry Watson.

HULMEVILLE

Miss Laura Illick is spending a few days with her brother, Rev. H. J. Illick.

Principal S. K. Faust spent Saturday and Sunday at his home in Fogelsville.

George Douglass is having a hot air heater system installed in his residence.

Miss Laura Gregg is attending the Old Home Week at Wilmington, Del., this week.

Samuel Richardson is lying critically ill at the residence of Mr. and Mrs Harry Hibbs.

The official board will meet at the home of J. C. Everitt on Monday evening, October 19th.

Mr. and Mrs. Hary Young, of Bethayres, spent Sunday with Mr. and Mrs. Edward Vanartsdalen.

Mr. and Mrs. William Smith were in Philadelphia on Saturday attending the funeral of a cousin.

Miss Lou Smith, of Elizabeth, N. J., was visiting at the home of Charles Haefner and family on Sunday.

The business meeting of the Epworth League was held in the lecture room of the M. E. church on Monday evening.

Mr. and Mrs. Allen Anderson, of Altoona, Pa., were visiting Mr. Anderson's old home and friends on Monday.

The Ladies' Aid Society of the M. E. church, met at the home of Mrs. Alexander Crosson on Wednesday afternoon.

Mr. and Mrs. William Whilldy, of New Haven, Connecticut, spent the week-end with Mr. and Mrs. Hezekiah Barton.

Misses Verna and Isabell Douglass and Master Van Dorn Douglass, of Ambler, were visiting relatives in town on Sunday.

Raymond Willett visited the British convict ship at Market street wharf, Philadelphia, on Sunday, also went to Ardmore and called on Mr. and Mrs. Frank Shields.

Miss Iva Warner, of Malvern; Miss Grace Hartpence, of Trenton, and Percy Worthington, of Penns Manor, were the guests of Mrs. Amy Worthington on Sunday.

Mrs. Elizabeth Potter, wife of Daniel Potter, of Newportville, died suddenly on Saturday morning. Funeral services were held on Wednesday afternoon. Interment at Beechwood cemetery.

The old house on Main street, formerly the LaRue property, is being razed. A new house has been built around and over the old one. The old residence was vacated on Saturday. Mrs. Jackson and daughters now occupy a portion of the new home. As soon as the old building is demolished and the debris removed the new mansion will be completed.

The officers of Neshamony Lodge, No. 422, I. O. O. F., were installed on Saturday evening by acting D. D. A. M. James P. Hellings, D. D. G. W. Cyrus Smith and P. D. G. Marshal William S. Smith, of No. 422: N. G., Jacob Hibbs; R. S. Jesse G. Webster; L. S., Walter Thompson; W. Seneca Umstat; C., R. R. Paxson; chaplain, Eldridge Everitt; O. G., Guy Irwin; I. G., Thomas Schatt; L. S. S., Alexander Crosson; R. S. S., William Harrison, Jr.; V. G., Frank Schneider; R. S., George Pidcock; L. S., William S. Smith; trustee, 18 months, R. R. Paxson. The lodge paid a fraternal visit to Bustleton lodge on Wednesday evening, October 14th, the Reading Railroad stopping trains No. 659 and No. 520 for the accomodation of the lodge members. The members participating in the visitation were between thirty and thirty-five.

ANDALUSIA

Jacob Stackhouse, of Paoli, was a recent visitor here.

George States is very much contented in his new home at the P. O. S. of A. Home, Chalfont.

The Misses Oliver have a large dancing class. A number of little ones are now taking lessons.

Thomas Murphy, while here to visit and see the baseball game, paid a visit to his sister, Mrs. Harry Eckert.

The infant daughter of Mr. and Mrs. Robertson was christened on Sunday in the Chapel of the Redeemer.

Died—On October 10th, Mary, widow of George Rue, aged 88. Interment was made in All Saints churchyard on Monday.

William McMullen, son of Warner McMullen, well known here several years ago, but now a resident of California, was here visiting friends the past week.

OXFORD VALLEY

Charles Broadnix has recently given his house a new coat of paint.

Mrs. C. W. Spencer was a week-end guest with cousins in Mt. Holly, N. J.

Mrs. Andrew Shaffer is spending some days with relatives at Taylorsville, Pa.

Last Saturday, Louisa Pape returned from a visit with relatives in Philadelphia.

Stephen Schwetta recently enjoyed a week's stay with friends in Lancaster county.

Miss Etta Nowell was visiting friends in Cheltanham the forepart of the week.

Last Sunday Mrs. John L. Tomlinson entertained Mrs. Walter Blum and daughter, Marion, of Newtown.

John Holman, of Philadelphia, is doing some inside carpentering at the home of his sister, Mrs. J. B. Shaffer.

Rev. Bingham, of Langhorne, will be with us again Sunday, October 18th. Services in the chapel at 3 p. m.

Thomas Boles, in company with his wife, is in Smyrna, Del., attending the annual reunion of his regiment of the Civil War.

As Joseph B. Tomlinson was driving to Langhorne last Monday, his horse stumbled and fell. Both front knees were hurt but one was so badly cut that the attention of the doctor was necessary. The horse cannot be driven for two or three weeks.

The Christian Endeavor leader next Sunday evening will be Mrs. C. Y. Stradling. As Mrs. Stradling just returned last week from the State W. C. T. U. Convention she will have some splendid thoughts to give us on the evening's topic, "A Saloonless Nation."

Miss Marguerite Green, who was the only delegate from Bucks county to the State C. E. Convention at Uniontown, will report to our society Sunday evening, October 25th. The C. E. society extends an invitation to everybody to come and hear the echoes from the convention.

METHODIST PUBLICATION OUT AGAINST BRUMBAUGH

Dr. Gehrett, Formerly of Bristol, One of the Publishers.

THE SALOON KNOWS NO PARTY

Efforts of the Penrose backers to gain a modicum of responsibility for the Republican ticket by coercing ministers and churchmen to come out for Martin G. Brumbaugh, candidate of the Penrose-liquor ring, suffered a severe reverse with the appearance of the current issue of the Methodist Times.

In an editorial on "The Saloon in Pennsylvania Politics," the Methodist Times points out that 20,000 saloon-keepers are shouting for Brumbaugh because they know that with Penrose in charge of the capitol the Republican candidate, if elected governor, would never have a chance to sign a local option bill, even if he were an out-and-out advocate of such a measure, instead of a nominal supporter of liquor reform as a matter of expediency.

The Methodist Times is published in Philadelphia by the Methodist Publishing Association, under an editorial and publishing committee, composed of the Rev. C. E. Adamson, the Rev. G. H. Bickley, the Rev. S. W. Gehrett, former pastor of the Bristol Methodist church; the Rev. S. W. Henson and the Rev. Gladstone Holm. Advisory members are Bishop J. F. Berry, Rev. H. F. Gravatt, New Jersey Conference; the Rev. H. C. McDermott, Wyoming Conference; the Rev. Rover Watt, Wilmington Conference, and the Rev. W. C. Jason, Delaware Conference.

The editorial in part is as follows:

"The saloon interests are playing a most important part in the political campaign now impending in Pennsylvania. The saloonkeeper knows no party—he is for himself first, last and all the time. As a body they work together their forces are never divided. They are never found on opposite sides in a political fight. They mass their forces and support the party which promises the greatest immunity for their death-dealing business.

"In the campaign now on they have elected to support the Republican party. Twenty thousand saloonkeepers are shouting for Doctor Brumbaugh because they regard him as a perfectly 'safe' proposition. They are wise enough to know that with Boies Penrose in charge of the Harrisburg capitol the schoolmaster governor will never have a chance to sign a local option bill, much as he might desire to do so. * * *

"Dr. Brumbaugh's statement that he is in favor of local option ought to be weighed in the light of his activity in this direction. It must be remembered that such a declaration was not made by him until it was forced out of him by the temperance sentiment of this commonwealth.

"In the light of these facts the temperance forces of Pennsylvania have selected Vance C. McCormick as their standard bearer in their contest for a saloonless state.

"Doctor Brumbaugh is trying by every means posible to dissociate himself from his fellow-candidates on the Republican ticket. As well might the ancient Roman prisoner try to escape from the malodorous and putrifying corpse fastened to his back. Well might he cry, 'Who shall deliver me from this body of death?'

"The consideration of this most important question should give us pause. The tariff is not the issue in this campaign. That has been obscured by the tremendous demands made upon loom and forge by the European conflict. The consuming theme for the Christian voter is whether the people of this state shall be allowed to decide for themselves whether the saloon shall still be allowed to fatten and batten upon the hearts and homes of the people of this commonwealth.

"Pennsylvania is in disgrace among her sister states. We are in the rear in all questions affecting the moral well-being of our people. It is high time we awoke out of our sleep. The day of judgment draweth nigh."

PENNS MANOR

Mr. and Mrs. Charles Wilcox, of Morrisville, were recent guests of Mrs. C. J. Seldenstiecker.

Mrs. Peter Johnson spent Sunday at the home of her parents, Mr. and Mrs. Foster, near Bristol.

Mrs. Elizabeth Chedister, of Titusville, N. J., was the guest of Mr. and Mrs. Jacob Scarborough last week.

Mr. and Mrs. Henderson, of Leesburg, N. J., were guests of Mr. and Mrs. William C. Mershon last week.

Mrs. William C. Mershon will lead Christian Endeavor next Sunday evening. Topic: "A Saloonless Nation. Why Not? How?"

Mr. and Mrs. William B. Ellis, Mr. and Mrs. Walter Ellis and son spent Sunday at the home of Mr. and Mrs. Daniel Johnson, at Emilie.

An oyster supper will be held in the Penns Manor chapel on Wednesday evening, October 28th. Tickets, adults, 35 cents; children, 20 cents. Ice cream, confectionery and fancy articles will be on sale.

Charles M. Robinson, our rural mail carrier, underwent a serious operation at the McKinley Hospital, Trenton, on Wednesday of last week, and was brought to his home on Sunday evening. At present he is doing nicely.

Bucks Co. Club Met in Elizabeth.

The Bucks County Club met at the home of Mr. and Mrs. P. K. L. Watson, of Elizabeth, N. J., on Thursday evening, October 8th.

At the usual hour about fifteen members arrived. After the regular business session was over the remainder of the evening was given over to music and games. The music was furnished by the victrola and the game of the evening was the American Hunter. This was the test of the marksmanship of each member. W. T. Smith and J. S. Sassaman were appointed captains and sides were chosen, the former scoring the highest number of points.

Refreshments were served by the host and hostess, after which the club adjourned to meet next month at the home of Mr. and Mrs. W. S. Wright, of Newark, N. J.

The one strong point of a busy bee is not in his favor.

New Auto Tags Are Ready.

Automobile owners and drivers and motorcyclists are urged to send in their applications for licenses for 1915 at an early date according to a statement issued by the State Highway Department.

Applications will be received by the Automobile Division from this time forward and beginning December first license plates for 1915 will be shipped out to applicants. These licenses will not be valid until January 1, 1915. It is hoped that by urging applicants to send in their requests early the congestion which has occurred in previous years will be avoided.

Since there can be no posible excuse for failure to apply for new license plates it is expected, in view of this notice, that the leniency shown last year to those who were tardy in applying for licenses will be withheld this year.

Announcement!

Owing to the inability of our wholesaler to furnish our order, the Ladies' Home Journal Patterns advertised on sale at our store last week, failed to arrive but we expect them in a few days. Watch our ad.

We have a complete line of
Goodyear Rubbers
Ladies', Men's and Children's.
Can fit any heel or toe.

A Piece of Chinaware will be given FREE with each purchase of 10c or over on Saturday.

Hanford's Remnant Store, 312 Dorrance Street

New Stamped Goods

Are you going to give some of your own hand embroidery for Christmas gifts? If so, now is the time to begin. Call and see our line of Stamped Goods.

NIGHT GOWNS, made up and stamped. All they need to be complete is the embroidery. - - - 50c
Corset Covers, - 15c and 25c
Children's Dresses, 25c, 50c, 75c
Stamped Linen for Serving Trays, 50c
Center Pieces & Pillow Tops, 10c to 75c
Table Runners, - 25c and 50c
Baby Bibs and Caps, - 10c to 35c
NOVELTIES such as Needle Cases, Vanity Bags, Turkish and Huck Towels.
Royal Society Cotton, 30c dozen.
Red Label D. M. C.

SPECIAL
Cotton Perle 25c Balls, while they last, - - for 15c

MRS. T. BROWNLEE, 555 Bath Street, BRISTOL, PA.

That telephone message got the business.

Don't run the risk of being "just too late."

Two things are certain when you make a Bell Toll call; you can't lose time, because your man is out, and you know you'll get a welcome if he's in.

It's the brief, low-cost way that enables you to "see" a whole string of customers in a day. Try it—take a quick trip to your trade by Bell Telephone.

The Bell Telephone Co. of Pennsylvania,
A. B. Hennessy, Local Manager,
25 S. Main St., Doylestown, Pa.

CARRIAGES CARRIAGES

Positively the Largest Assortment of Carriages and Wagons in New Jersey

On account of the European War in all of the old nations, and the agitation that it has created in the nations that are not at war, my export business has been stopped for the present. Consequently I have accumulated the largest assortment of Carriages for New Jersey that can be found anywhere. All kinds of Buggies, Jump Seat Carriages, Wagonettes, Surries, Runabouts, Traps, One and Two-horse Farm Wagons, Farmers' Market Wagons of all sizes; all styles of Dust-proof Butcher and Baker Wagons; all kinds of Platform and 3-Spring Delivery Wagons; also Jagger Wagons of all sizes and weights. Low down and Half Top Milk Wagons. All work guaranteed. Call and examine.

JAMES H. BIRCH
MANUFACTURER
BURLINGTON, NEW JERSEY
9-25-13t

THE BELL STORES
For Quality, Low Prices and Crown Stamps

35c Bellgrade Eggs, in sealed cartons, 32c
Fine Fresh Eggs, dozen, 28c

Bellgrade Pan Bread, 5c | Bellgrade Rye Bread, 5c | Bellgrade Raisin Loaf, 5c

Bellgrade Butter, 40c. lb | Gold Medal Butter, 35c. lb | Golden Sheaf Butter, 30c. lb

12¾-POUND BAG PREMIUM FLOUR 38c
POWDERED SUGAR, in Sealed Cartons ..... 7c lb
LUMP SUGAR, In Sealed Cartons .... 8c lb
BELLGRADE LARD, The Better Kind ...... 11c lb

50 Stamps with each lb tin BELLGRADE COFFEE 35c
10 Stamps with each lb. IXL COFFEE 20c
35 Stamps with each lb. BANQUET COFFEE 30c
20 Stamps with each lb. MOTHERS COFFEE. 25c

5 Crown Stamps with the following:
EACH PACKAGE FINE TABLE SALT 5c
PACKAGE PREPARED CODFISH 5c, 8c
POUND NEW EVAPORATED PEACHES.........8c
POUND RICE OR TAPIOCA 7c
3 BARS LENOX SOAP ....3 for 10c

10 Crown Stamps with the following:
PACKAGE BELLGRADE OATS 10c
POUND NEW PRUNES 13c, 15c
CAN MIXED VEGETABLES, for Soup 10c
BRICK PURE CODFISH 12½c
BOTTLE CARNATION CATSUP 10c
BOTTLE WORCESTERSHIRE SAUCE 10c
POUND LARGE EVAPORATED PEACHES 12c
POUND NEW EVAPORATED APRICOTS 13c, 16c
POUND BELLGRADE RICE 10c
25c BOTTLE PURE OLIVE OIL 19c
BOTTLE PURE VINEGAR 10c
EACH CROCK APPLE BUTTER 13c

15 Crown Stamps with the following:
2 CANS BELLGRADE CORN ....can 10c
2 CANS BELLGRADE STRING BEANS...can 10c, 15c
2 CANS BELLGRADE TOMATOES ....can 10c
CAN HAWAIIAN PINEAPPLE 15c

25 Crown Stamps With the Following:
PACKAGE BELLGRADE MACARONI 12c
PACKAGE CHECKER CORN FLAKES 10c
CAN CALIFORNIA PEACHES 18c, 20c

35 Crown Stamps With the Following:
2 CANS RED SALMON ....a can 15c
10 with each can
3 CANS NEW PEAS ....can 10c, 12c, 15c
10 with each can
2 FAT MACKEREL ....each 10c, 13c, 15c
10 with each Mackerel
2 CANS VAN CAMP SOUPS ....can 10c
10 with each can

50 Crown Stamps With the Following:
BOTTLE VANILLA OR LEMON EXTRACT 25c
½-POUND BELLGRADE TEA 30c
BOTTLE FINE HERB FLAVORING, for Cooking, 25c

Items Particularly Attractive:

Colburn's Cooking Herbs	pkg 3c	15c Ginger Ale	bottle 10c	Post Toasties	10
5c Karo Candy Kisses	pkg 3c	15c Grape Juice	bottle 10c	New Wheatlet	15c
3—5c pkgs Spearmint Chewing Gum	10c	Best Rich Cheese	pound 20c	Small White Beans	pound 6c
½ pound Cream Chocolate Drops,	8c	10c Peanut Butter	glass 6c	New Green Peas	pound 5c
20c can Hershey's Cocoa	15c	3—5 cans Sardines for	10c	New Pearl Barley	pound 4c
Virginia Fish Roe	can 15c	Sardines open with key	can 5c	New Corn Meal	pound 3c
Kippered Herring, Tomato Sauce,	10c	Imported Sardines,	can 10c, 15c, 20c	New onions	pound 4c
Tioga Asparagus	can 9c	California Tuna Fish,	can 10c, 15c, 25c	New Sweet Pickles	dozen 8c
Large can Table Syrup	10c	New Lobster	can 18c, 28c	New Pepper Sauce	cup 5c
Bellgrade Pancake Flour	10c	Choice Tomatoes,	can 6c, 8c	Large Queen Olives	dozen 5c
Campbell's Baked Beans	10c	Choice Peas	can 7c	Lea & Perrin's Sauce	bottle 19c
		Choice Lemons	dozen 5c	Red Cherries	bottle 10c

In Our Meat Department:

Bellgrade Quality City Dressed Pork
Good Pork Chops 18c lb
Best Pork Chops 20c lb
Little Pig Roast, to Roast 17c lb
Loin Pork Roast 18-20c lb
Delicious Country Scrapple lb 10c
Bellgrade Quality Yearling Mutton
Loin Chops 18c lb
Rib Chops 16c lb
Rack Chops 14c lb

Bellgrade Quality Beef
Round or Rump Steak 22c lb
Sirloin Steak 25c lb
Good Rib Roast 18c lb
Best Rib Roast 22c lb

Bellgrade Quality Spring Lamb
Legs 20c lb
Loin Chops 28c lb
Rib Chops 22c lb
Rack Chops 20c lb
Shoulders 16c lb
Stewing 10c lb
Delicious Country Sausage 24c lb
Sauer Kraut 5c qt.

A Full Line of
GUNS
and Ammunition
of every description.

Air Rifles, Revolvers, Etc.

Our MOTOR BICYCLE, $27.50, will please you. Call and see it

C. C. STRUMFELS
Wholesale and Retail Tobacconist
311 Mill Street
BRISTOL, PA

Bell Phone
ALL CALLS ANSWERED PERSONALLY
DAY OR NIGHT

336 WOOD STREET
Bristol, Pa.
3-18-tf

YOUR SATISFACTION IS MY SUCCESS
W. I. Murphy
FUNERAL DIRECTOR

95c worth for 45c
FREE---Three 15c Cakes of Palm Olive Soap---FREE
With a Jar of Palm Olive Cream at 45c
Here is an opportunity to get your favorite Toilet Soap FREE

Palm Olive Cream, 50c
3 Cakes Palm Olive Soap 45c
95c

Our Price
For a limited Time
45c

Fabian's Pharmacy, Cor. Radcliffe & Mulberry Sts., Bristol
Phone 78-D. Have your prescriptions filled there.
SUB-STATION POST OFFICE

Oysters
THE BEST IN TOWN
GIVE US A TRIAL

Oysters are unusually good this year. We have been forunate in getting the very best and can serve them in all styles for any occasion.

Our 35c Dinner
is the talk of the town

Let us show you how we can cater for that social function you are going to give.
Meals at all hours

TOWNSEND'S RESTAURANT
227-229 Mill Street
1-9-tf

Drainage & Sanitary Plumbing

S. B. ARDREY & SONS
POND STREET BRISTOL, PA.

COAL PRICES UNTIL FURTHER NOTICE

Chestnut, 2240 lbs.,	$ 7.50.
Stove, "	7.25.
Egg, "	7.00.
Pea, "	5.50.

LUMBER OF ALL KINDS.
Mill-work in variety. Glass, Etc.
PEIRCE & WILLIAMS.

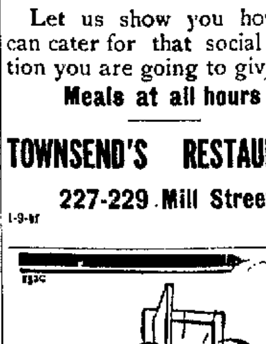

Sniff!—Sneeze!
Been sitting in a draft—some careless person left a door open.

None of that when Blount or Yale Door Checks are in use.

And think of the doctors' bills these silent, sure working door closers will save.

Drop in and see one work; also ask us for "The Peacemakers." You'll enjoy it.

WM. P. WRIGHT ESTATE
GENERAL LINE OF HARDWARE
TOOLS AND HOUSE FURNISHING GOODS, ETC.
119 MILL STREET BRISTOL, PA.
Phone 80

You Take no Chances
with the
"NEW WAY" GUARANTEE

Every "New Way" Air Cooled Engine will deliver its full rated horsepower for any length of time, in any climate under the sun, without possibility of overheating, if properly operated and with less care and attention than is required by any water cooled engine.

S. B. Ardrey & Sons
Distributors
A full line of accessories in stock including Spark Plugs, Batteries, Spark Coils, Ammeters, etc.

Try a Gazette Want Ad

FIRE ALARM BOXES

24 Leedom's Mill
25 Dorrance and Canal Streets.
26 Steel & Co.'s Mill.
27 Grundy's Mill.
33 Mill and Wood Streets.
34 Radcliffe and Market Streets.
35 Jefferson Ave. and Wood Street
36 Dorrance and Cedar Streets
43 Young's Drug Store, Bath Street
45 Buckley and Pine Streets
47 Otter and Linden streets
56 No. 2 Co. Hose House

LOCAL INTELLIGENCE

William H. J. Wilson, of New York, is visiting friends in Bristol.

Mr. and Mrs. John L. Johnson have gone to Colorado Springs for a visit.

A daughter has been born to Mr. and Mrs. Charles Ahn, of Dorrance street.

Mrs. Henry E. Ancker is visiting her sister, Mrs. Nathan Bartlett, at Tuckerton, N. J.

The dance given by the Young Men's Association on Saturday evening was very successful.

Miss Dorothy Hay, of Philadelphia, is the guest of her aunt, Miss Anna Hay, of Cedar street.

Andrew Bauer, Jacob Schmidt and Gustav Kuthke were Sunday visitors of friends in Tacony.

The Bristol library will hold a cake and pie sale in the library room on Saturday, October 24th.

Mrs. George Campbell and daughter, Helen, of Atlantic City, were visiting relatives in Bristol last week.

The Epworth League of the Metho dist church will hold a masquerade social on Thursday evening, October 29th.

J. Philip Betz, Jr., left here on Monday for Atlanta, Georgia, where he will engage in the real estate business.

Joseph Gallagher and James Campbell, of Mauch Chunk, are spending a week with relatives and friends in Bristol.

John Mettwen and family have moved from Bristol to Philadelphia, where they will reside with their son, John, Jr.

Mr. and Mrs. Ellwood Tolan, of Market street, were week-end guests of Mr. and Mrs. Clarence Hyrons at Newtown.

Miss Mary O'Brien and Miss Marguerite McIlvain were the guests of friends at Mauch Chunk over the week end.

Mr. and Mrs. Emil C. Erthal and children have returned from a two weeks' visit with relatives in Cleveland, Ohio.

Mrs. Lewis C. Spring, of Radcliffe street, is at the St. Agnes Hospital, Philadelphia, to undergo an operation for appendicitis.

Mr. and Mrs. Thomas Downs, of Philadelphia, spent Sunday with Mr. and Mrs. Herbert Greenhalge, of Lafayette street.

Risley A. Thompson and Miss Lillian M. Rodgers were married at North Bristol on Tuesday by D... George M. Brodhead.

Mr. and Mrs. Samuel Brooks, of Camden, N. J., were week-end guests of the former's parents, Mr. and Mrs. Harry Brooks, Pond street.

A sale of home-made baking will be held at Mrs. Irwin's, 241 Cedar street, on Saturday, October 24th, commencing at 11 o'clock.

A pig roast supper will be held ... Pythian hall on Thursday evening, November 19th, under the auspices of the Bethel A. M. E. church.

Mr. and Mrs. Philip Halzell and family, who have been spending the summer in the Adirondack mountains, returned to Bristol last Friday.

About twenty members of the local lodge of Elks went to Trenton on Tuesday night to attend a smoker at the Elks' Home at that place.

Max Cohen, the Mill street tobacconist, and Robert Coleman, attended the world's series baseball games in Boston on Monday and Tuesday.

Kolb's bread wagon ran over a d... on Wood street, near Penn, on We... nesday morning and the animal w... so badly injured that it had to ... killed.

Members of Excelsior Division, No. 4, Sons of Temperance, will attend the anniversary exercises of Bristol Di... sion, No. 107, this evening in M... blean hall.

Petty thieves have been making ... with milk and bread left on the do... steps of residences in the Fifth wa... recently, much to the annoyance ... housewives.

The first meeting of the moth... and teachers will be held on Thursd... October 22nd, at 3.15 p. m., in the J... ferson avenue building. Please n... the time, 3.15 p. m.

Francis J. Byers, the real est... man is taking a course of commer... law and real estate at the Univer... of Pennsylvania. Mr. Byers will c... tinue his business in Bristol.

A chicken supper will be given ... the First Baptist church on Thurs... evening, October 29th. There will ... no necks or no backs, but a good ... of chicken and other delicacies.

Miss Maria L. Jarvis, Miss I... Louderbough, Miss Florence Ca... han and Mrs. Serrill Douglass w... to the Delaware Water Gap via ... ley on Monday and spent several d... there.

M. J. Hill, manager of the Tren... Bristol and Philadelphia Street R... way Company, was in Atlantic ... this week attending the conventio... the Electric Street Railway Ass... tion.

Responses have been received ... a number of the fire companies i... ed to participate in the firemen's ... rade on Saturday, October 24th. ... every indication points to a big ... on the above date.

Some weeds on a lot in the rea... Edgar Jeffries' home on Buckley s... caught fire on Tuesday night a... call was sent for the chemical en... and the flames were quickly e... guished. No alarm was sounded.

James Kelly, Francis J. B... Richard J. Blanch, Hugh Har... George Hussey, Jr., and Edward ... lagher formed a theatre party ... took in "Chin Chin" at the Fo... in Philadelphia, on Wednesday ... ing.

Mrs. W. T. Johnston was tak... the Samaritan Hospital, Phil... phia, on Saturday, where she i... dergoing treatment for a very s... nervous trouble. Mrs. Johnston ... been a great sufferer for se... years.

W. Harry King, who has re... after long service as paymaster ... New York Division of the Penn... nia Railroad, was this week pres... with a handsome chair, the gi... his former fellow employees i... Jersey City office.

The squirrel season opened i... state yesterday and the local g... were out in full force. William... son, the letter carrier, and a pa... friends went up into the woods ... Doylestown and camped over ... They will no doubt return wit... law's limit.

A demented man, who proved ... Albert Briggs of Camden, was ... ed up on Radcliffe street Tu... evening by Officer Sackville. ... man had wandered away fro... State Hospital at Trenton. O... of that institution came to Bris... Wednesday morning and took ... back.

Mr. and Mrs. William H. Wh... of New Haven, Conn., have be... guests of the former's sister, ... Mary E. Shores, of Linden stre... ten days, returning from New ... with Mrs. Shores, who was a... place at a lodge convention as ... resentative from Shepherds ... Lodge, No. 1, of Bristol.

NewspaperARCHIVE®

RES
tamps

32c
lozen, 28c

e Raisin Loaf, 5c

eaf Butter. 30c. lb

the following:
...... can 10c
BEANS..can 10c, 15c
...........can 10c
..............15c

the Following:
RONI 12c
AKES 10c
.......18c, 20c

the Following:
.....a can 13c
can 10c, 12c, 15c
each 10c, 13c, 15c
.......can 10c

the Following:
EXTRACT 25c
...........30c
RING, for Cooking, 25c

10c
15c
pound 6c
pound 5c
pound 4c
pound 3c
pound 1c
dozen 8c
cup 5c
...... 5c
bottle 10c
bottle 10c

Quality Spring Lamb
20c lb
28c lb
22c lb
20c lb
16c lb
20c lb
24c lb
5c qt.

SATISFACTION IS MY SUCCESS
. Murphy
ERAL DIRECTOR

45c
Olive Soap---FREE
am at 45c
...FREE
Our Price
For a limited Time
45c
liffe & Mulberry Sts., Bristol
or prescriptions filled there.

FFICE

&

umbing

SONS
BRISTOL, PA.

ER NOTICE
$ 7.50.
7.25.
7.00.
6.50.
NDS.

LLIAMS.

hances

RANTEE

ne will deliver its full
in any climate under
g, if properly operated
required by any water

& Sons

in stock including
ls, Ammeters, etc.

Want Ad

The Bucks County Gazette

FIRE ALARM BOXES

24 Leedom's Mill
25 Dorrance and Canal Streets.
26 Steel & Co.'s Mill.
27 Grundy's Mill.
32 Mill and Wood Streets.
34 Radcliffe and Market Streets.
35 Jefferson Ave. and Wood Street
36 Dorrance and Cedar Streets
43 Young's Drug Store, Bath Street
45 Buckley and Pine Streets
47 Otter and Linden streets
56 No. 2 Co. Hose House

LOCAL INTELLIGENCE

William H. J. Wilson, of New York is visiting friends in Bristol.

Mr. and Mrs. John L. Johnson have gone to Colorado Springs for a visit.

A daughter has been born to Mr and Mrs. Charles Alta, of Dorrance street.

Mrs. Henry E. Ancker is visiting her sister, Mrs. Nathan Butlett, at Tuckerton, N. J.

The dance given by the Young Men's Association on Saturday evening was very successful.

Miss Dorothy Hay, of Philadelphia is the guest of her aunt, Miss Ann Hay, of Cedar street.

Andrew Bauer, Jacob Schmidt and Gustav Rathke were Sunday visitors of friends in Tacony.

The Bristol library will hold a cake and pie sale in the library room on Saturday, October 24th.

Mrs. George Campbell and daughter Helen, of Atlantic City, were visiting relatives in Bristol last week.

The Epworth League of the Methodist church will hold a masquerade social on Thursday neveing, October 29th.

J. Philip Betz, Jr. left here on Monday for Atlanta, Georgia, where he will engage in the real estate business.

Joseph Gallagher and James Campbell, of Mauch Chunk, are spending a week with relatives and friends in Bristol.

John McOwen and family have moved from Bristol to Philadelphia, where they will reside with their son John, Jr.

Mr. and Mrs. Ellwood Tolan, of Market street, were week-end guests of Mr. and Mrs. Clarence Hyrons at Newtown.

Miss Mary O'Brien and Miss Marguerite McIlvain were the guests of friends at Mauch Chunk over the week-end.

Mr. and Mrs. Emil C. Erthal and children have returned from a two weeks' visit with relatives in Cleveland, Ohio.

Mrs. Lewis C. Spring of Radcliffe street, is at the St. Agnes Hospital Philadelphia, to undergo an operation for appendicitis.

Mr. and Mrs. Thomas Downs, of Philadelphia, spent Sunday with Mr. and Mrs. Herbert Greenhalge, of Lafayette street

Birley A. Thompson and Miss Lillian M. Rodgers were married at North Bristol on Tuesday by Dr. George M. Brodhead.

Mr. and Mrs. Samuel Brooks, of Camden, N. J., were week-end guests of the former's parents, Mr. and Mrs. Harry Brooks, Pond street.

A sale of home-made baking will be held at Mrs. Irwin's, 211 Cedar street, on Saturday, October 24th, commencing at 11 o'clock.

A pig roast supper will be held in Pythian hall on Thursday evening, November 19th, under the auspices of the Bethel A. M. E church

Mr. and Mrs. Philip Halzell and family, who have been spending the summer in the Adirondack mountains returned to Bristol last Friday.

About twenty members of the local lodge of Elks went to Trenton on Tuesday night to attend a smoker at the Elks' Home at that place.

Max Cohen, the Mill street tobacconist, and Robert Coleman, attended the world's series baseball games in Boston on Monday and Tuesday.

Kolb's bread wagon ran over a dog on Wood street, near Penn, on Wednesday morning and the animal was so badly injured that it had to be killed.

Members of Excelsior Division, No. 4, Sons of Temperance, will attend the anniversary exercises of Bristol Division, No. 107, this evening in Mohican hall.

Petty thieves have been making off with milk and bread left on the door steps of residences in the Fifth ward recently, much to the annoyance of housewives.

The first meeting of the mothers and teachers will be held on Thursday, October 22nd, at 3.15 p. m., in the Jefferson avenue building Please note the time, 3.15 p. m.

Francis J. Byers, the real estate man is taking a course of commercial law and real estate at the University of Pennsylvania. Mr. Byers will continue his business in Bristol.

A chicken supper will be given in the First Baptist church on Thursday evening, October 29th. There will be no necks or no racks, but a good lot of chicken and other delicacies.

Miss Maria L. Jarvis, Miss Lucy Louderbough, Miss Florence Curnahan and Mrs. Serrill Douglass went to the Delaware Water Gap via trolley on Monday and spent several days there.

M. J. Hill, manager of the Trenton, Bristol and Philadelphia Street Railway Company, was in Atlantic City this week attending the convention of the Electric Street Railway Association.

Responses have been received from a number of the fire companies invited to participate in the firemen's parade on Saturday, October 24th and every indication points to a big time on the above date.

Some weeds on a lot in the rear of Edgar Jeffries' home on Buckley street caught fire on Tuesday night and a call was sent for the chemical engines and the flames were quickly extinguished. No alarm was sounded.

James Kelly, Francis J. Byers Richard J. Blanch, Hugh Harkins George Hussey, Jr., and Edward Gallagher formed a theatre party that took in "Chin Chin" at the Forrest in Philadelphia, on Wednesday evening.

Mrs. W. T. Johnston was taken to the Samaritan Hospital, Philadelphia, on Saturday, where she is undergoing treatment for a very severe nervous trouble. Mrs. Johnston has been a great sufferer for several years.

W. Harry King, who has retired after long service as paymaster of the New York Division of the Pennsylvania Railroad, was this week presented with a handsome chair, the gift of his former fellow employees in the Jersey City office.

The squirrel season opened in this state yesterday and the local gunners were out in full force. William Wilson, the letter carrier, and a party of friends went up into the woods near Doylestown and camped over night They will no doubt return with the law's limit.

A demented man, who proved to be Albert Briggs, of Camden, was picked up on Radcliffe street Tuesday evening by Officer Sackville. The man had wandered away from the State Hospital at Trenton. Officers of that institution came to Bristol on Wednesday morning and took him back.

Mr. and Mrs. William H. Whilldey, of New Haven, Conn., have been the guests of the former's sister Mrs. Mary E. Shores, of Linden street, for ten days, returning from New Haven with Mrs. Shores, who was at that place at a lodge convention as a representative from Shepherds Delight Lodge, No. 1, of Bristol.

BOROUGH COUNCIL HELD THIRTY MINUTE SESSION

Seven Members Failed to Attend and Routine Business Was Quickly Transacted.

MEMBERS RECEIVE INVITATION

It required just thirty minutes for the Bristol borough council to transact the business before it on Monday evening. The following members were not present Messrs. Grundy, Aucker, Conner Dixon, Gallagher, Strauser, and C. Young

Franklin Gilkeson, chief of the fire department submitted his annual report in which he urged council to consider as soon as possible the purchase of an automobile pumping engine and the installation of additional fire plugs in the borough. The matter was referred to the Fire and Street committees. The report is printed in full in another column.

POLICE REPORT.

The Police committee reported that the officers made seventeen arrests during the month of September, three for assault and battery, one for disorderly conduct, one for nuisance, one for f. and b., one for surety, one for non-support and nine for drunkenness. Nine street lights were reported out during the month and 68 tramps were lodged in the station house.

The Fire committee reported that the new automobile fire apparatus of No. 5 Company had been given a thorough and satisfactory test. Progress was reported in the matter of the transfer of the property at the corner of Pond and Mulberry streets to No. 2 Fire Company.

UNAUTHORIZED GARBAGE COLLECTION.

A communication was received from Hugh Hill, who holds a contract with the borough for the removal of garbage, claiming that unauthorized persons were gathering garbage in the borough and asked that council take action to stop the practice. The matter was referred to the Health and Sanitation committee.

COUNCIL GETS INVITATION

In response to an invitation from Enterprise Fire Company, No. 5, council will attend in a body the exercises in connection with the housing of that company's new automobile apparatus on Saturday, October 24th.

C. H. Mullin and H. Swartz each filed bonds in the sum of $500 as master plumbers with Thomas B. Harkins and James H. Brooks as sureties for Mullin and Joseph Wagman for Swartz.

The petitions to put iron gratings in the sidewalks at 312 and 314 Lincoln avenue were referred to the Street committee.

BILLS PASSED

The following bills were read and orders were drawn for their payment:

Hugh Nelson	$ 25 50
Frank Weik	13 75
Atlantic Refining Co.	261 51
L. T. Rodum	45 95
William F. Parsons	27 50
W. P. Pearce	69 24
W. P. Wright Estate	1 65
John J. Tyrol	17 25
William Dougherty	18 00
G. W. Headley	46 50
R. D. Wood & Co.	47 88
Lambertville Stone Co.	580 16
Daily Courier	13 40
Police salaries	370 00
William Speakman	4 00
Dr. George Fox	13 00
Bell Telephone Co.	9 00
Street Committee payroll	278 28
Charles Singer	3 00
East Penn Gas & E. Co.	478 83
Harry Vandegrift	65 00
H. H. H. Poole	50 00
Clarence Winter	37 50
Raymond Wright	16 02

TROLLEY MARKET IN BRISTOL

New Departure Sure to Be Watched by Large Communities.

The first step in a campaign to lower the cost of living in Bristol was taken Saturday, when M. J. Hill, general manager of the Trenton, Bristol & Philadelphia Street Railway Company, announced that his company, in cooperation with the farmers of the adjacent community, would establish an up-to-date market at Mill and Bath streets, the junction of trolley lines leading from Morrisville, Torresdale and Doylestown and interlying towns.

Stalls will be erected and will be renter to farmers at a nominal rental, merely to cover the cost of maintenance.

FORMER BRISTOLIAN MARRIED

John B. Stover and Miss Blanche Rotzell Wedded in Kansas City.

John Bush Stover, a former well-known resident of Bristol, and Miss Blanche Fretz Rotzell, daughter of Franklin W. Rotzell, were married at Kansas City, Mo., on Saturday afternoon, October 10th. Miss Rotzell is an only child and is associated with her father and husband in the Rainshine Umbrella Co., of Kansas City, the only firm of the kind in that section of the country. After a short wedding tour they will reside in Kansas City.

Special Alumni Meeting.

A special meeting of the Bristol High School Alumni Association will be held in the high school building on Monday evening, October 19th at 8 o'clock. All members are requested to be present.

Says Report is Incorrect.

The Bloomsdale Estate Company informs the Gazette that the report in the Gazette's issue of the 9th instant, of the sale of the Bloomsdale property to Mr. Joseph R. Grundy is incorrect.

Former Bristol Teacher Dead.

Miss Sarah J. Repsher, teacher for thirty years in the Bristol public schools, died at her home in Winchester, Virginia, on Thursday after an illness of 11 weeks with tumor of the brain

The deceased was buried on Saturday at three o'clock in Winchester where she has resided for fifteen years.

Miss Repsher taught for many years in the Bristol public schools and is remembered by many of the residents here. She was elected as a teacher in September, 1856, and was about 80 years old.

Prominent Speaker to be Here.

At the service in the Bristol Methodist church next Sunday morning, Rev Joshua A. Randall, D. D., of New York, will preach. Dr. Randall is a noted speaker and those who fail to hear him will miss a treat. The Methodist Brotherhood is requested to be present and meet in the church parlor at 10.15 and attend this service in a body.

He Changed to Penrose.

An amusing conversation was overheard on the street the other day, as follows: A colored man met another of his race and stopped him and in the course of conversation asked him if he was for Penrose. He quickly replied, "No, sah." The questioner then went on and told his friend how they were going to have a big lunch and refreshments and a good time just before election, and before he had finished his listener broke in with, "Say, I guess I is for Mr. Penrose."

Harold Michener, son of Game Warden William A. Michener, while gunning on the marsh on Monday with his father for reed and railbirds, killed a teal duck with No. 10 shot. This is the first duck that the young man ever killed and doing so with such small shot makes him feel very proud.

LADIES' UNION RE-ORGANIZED

Plan an Active Winter Season With Musical Entertainment Next Month.

The Ladies' Union of the Bristol Presbyterian church, met on Monday evening and re-organized for the season by the election of the following officers:

President, Mrs. T. Brownlee; first vice president, Miss Bertha Hetherington; second vice president, Mrs. Emlen Martin; secretary, Miss Elizabeth Crichton; treasurer, Mrs. Thomas Lawrence.

The treasurer's report showed that the society contributed over $209 to the church during the year.

An active season is being planned and a musical entertainment will be given in November by a quartette of young women from the Ithaca Conservatory of music.

PENROSE HERE NEXT MONDAY

With Republican State and Local Candidates Will Address Meeting.

United States Senator Boies Penrose, Henry M. Houck, candidate for Secretary of Internal Affairs; John R. K. Scott, candidate for Congress man-at-Large, and other Republican State candidates will tour Bucks county next Monday.

Receptions will be held at Quakertown beginning at 9.45 a. m.; Perkasie, Sellersville, Newtown, and Langhorne. A mass meeting will be held at Doylestown at 1.30 p. m and at Bristol at 8 p. m.

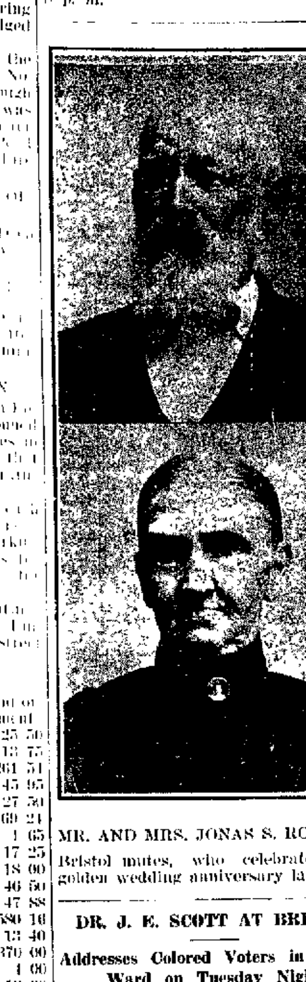

MR. AND MRS. JONAS S. ROBERTS

Bristol mutes, who celebrated their golden wedding anniversary last week.

DR. J. E. SCOTT AT BRISTOL

Addresses Colored Voters in Fourth Ward on Tuesday Night.

Dr. J. Ernest Scott, of New Hope, the nominee for State Senator on the Washington party ticket, delivered an address to the colored voters of Bristol on Tuesday night in the hall of the Wilson Band, on Race street. There were about thirty persons present who evinced much interest in Dr. Scott's arguments in behalf of the Progressive party. Rev. J. A. Browne also made a few pertinent remarks, urging the colored voters to organize and stick together.

Woman Suffrage Meeting.

A meeting of the Bristol Branch of the Pennsylvania Woman's Suffrage Association was held at the home of Mr. and Mrs. Henry Gledhill at Bloomsdale on Wednesday afternoon After the reading of the minutes by the secretary, Mrs. Albert Baker, a very entertaining talk on the suffrage movement was given by Mrs. Gledhill. The speaker told of the things that have been accomplished by women in the states having the ballot and what is being planned. Mrs Newton, of New Jersey, was expected to be present, but could could not get here.

Mrs. Emil C. Erthal gave a description of a large woman's suffrage parade she witnessed last week in Cleveland, Ohio, in which there were 5000 women in line. She said that in that city most women owned and drove their own automobiles and were active in business. The talk was very interesting.

The next meeting will be held at Mrs. Gledhill's on Wednesday, November 4th. All are invited.

Bread, Pie and Cake Sale.

A sale of home-made goodies will be held in the old postoffice building on Saturday afternoon, October 31st, from 2 to 6 o'clock, under the auspices of the Bristol Woman's Suffrage Association. The list of good things will include pies, cakes and bread, apple butter, Reading pretzels, crullers, baked beans, pumpkin pie, candies and other goodies.

Morrisville Minister Married.

Miss Ruth Williams, of Edge Hill, Pa., and the Rev. William C. Kidd, pastor of the First Presbyterian church, of Morrisville, were married Monday afternoon in the Carmel Presbyterian church, Edge Hill.

The Rev. Joseph B. C. Mackie performed the ceremony.

Miss Sarah Williams, sister of the bride, was bridesmaid, and J. Lester Copeland was best man. Only the immediate families attended. The minister and his bride will be at home to their friends after November 1.

Marriage Licenses.

To John W. Hurley, of Wheatsheaf, and Anna A. Lewis, of Morrisville.

To Theodore W. Johnson, of Newtown township, and Mary E Clark, of Lambertville, N. J.

To Carlo Zerilli and Vincenza Genna, of Bristol.

To Ralph S. Nelson, of Bristol, and Olive M. Jackson, of Philadelphia.

To Gaspare Cilabra and Rosa Seinbien, of Bristol.

To Connell A. Boyle and Catherine McHugh, of Bristol.

Miss Adelaide G. Johnson desires to announce that she is fully prepared to give instruction on the piano.

Franklin Gilkeson, Esq., leaves tomorrow for New Orleans where he will attend the annual session of the National Fire Chiefs' Association

Dr. and Mrs. J. Fred Wagner and Mrs. Wagner's father, William Florey, attended the wedding of one of Mrs. Wagner's girlhood friends on last Saturday at Sayre, N. Y.

Dr. Edward J. Laing, the veterinarian, performed a very unusual and successful operation the other day on a dog belonging to Mrs. Kate Hardman, of Pine Grove. The dog's bladder was removed and a bruised portion cut out, sewed up and replaced.

An ideal preacher is one who can preach loud enough to wake up all the sinners without disturbing the slumbers of the men who contribute the most.

Who wouldn't fall short if measured by the golden rule?

BRISTOL PLAYGROUNDS HAD SUCCESSFUL SEASON

Annual Report of the Chairman of the Association Shows Total Attendance Over 16,000.

THINGS NEEDED FOR NEXT YEAR

Following is the report of the Bristol playgrounds for the summer of 1914, by Mrs. W. E. Dodds, chairman:

The Bristol Playground Association opened its third year on July 6th, 1914.

The average daily attendance of the Bath street playground for the summer was 185, and the total attendance was 8678. During the summer there were 40 visitors at this playground showing the interest of parents and friends. Songs, stories and games were taught daily. Part of each day was devoted to hand work consisting of paper folding and cutting, weaving on hand looms, reed and raffia baskets, chair caning, and hammock weaving, samples of which were exhibited in Mr. Erthal's drug store window and also on the playground the closing day.

The association allowed the supervisors $5 each to purchase material for the work which was expended as follows for Bath street:

Reed, $2.82; raffia, 90 cents; needles, 20 cents; cane, 35 cents; dyes, 60 cents, making a total of $1.87, which was a small amount for the fine work accomplished.

The Washington street playground opened with an attendance of 257. The total attendance for the season was 7796, with an average daily attendance of 106. The exercises are the same here as at Bath street. Basketry and chair caning were taught here this year for the first time. Seven chairs were caned. The children were allowed to bring their own chairs to cane, by paying ten cents for the cane. An exhibition of this work was held at Mr. Fabian's drug store.

The last week in August Mr. Leech made the children of both playgrounds very happy by treating them to ice cream.

The treasurer's report showed a balance of $55.45 for 1913.

The receipts were as follows:

Japanese tea	$ 50 00
Bazaar	179 00
Tag Day	25 00
Dues	4 00
Donations	5 25
Card party at Lintonhurst	50 80
Interest from bank	4 40
	$374 05

Expenses for 1914 are as follows:

Salaries for supervisors, $30 a month each (2 months)	$120 00
Salaries for assistants, $20 a month (each 2 months)	80 00
Salaries for janitors, $20 a month (2 months)	80 00
Allowance for supervisors, $5 each	10 00
Repairing 1 basketball	1 35
Wooden spoons and paddles	1 80
	$293 15

Balance in treasury, $80.90.

Repairs and supplies needed for 1915 at Bath street.

Repairs on garden swing, two braces for large swings, one dozen wooden paddles, one dozen wooden spoons.

At Washington street—Repairs on swings, hammocks for the babies, scissors and wooden spoons, and would also like a sliding board as there are so many small children attending who are too small to use the apparatus now provided; also need a garden swing.

We are very grateful to all who assisted in any way to help carry on the work. We are indebted to Mr. Minster, Mr. De Rienzi and Mr. Leedom for sand; to the Courier for tickets for card party; to Mr. Rue and also the Elks for chairs for card party and of the mills for materials contributed.

We wish to thank the public for interest shown and regret that more people cannot be persuaded to visit the playground and see the work that is being done, that they might have more faith in the need of playgrounds and, perhaps, then would believe with Edward W. Stitt "That the conservation of our youth is as important as that of our national resources." "That strength of body, allied to strength of mind will develop good all-around Americans." "That cities should be as proud of sturdy children and strong workmen, as of beautiful parks or public buildings."

SUBURBAN PLANNING DAY

Interesting Addresses Made by Prominent Men at Riverside Theatre.

The weather was perfect last Friday for Bristol's first Suburban Improvement Day. Sessions were held at the Riverside Theatre, morning and afternoon. Although the morning session was not very largely attended the addresses were very much enjoyed, with the probable exception of that of Highway Commissioner Bigelow, who certainly must have been a sad disappointment to those who were responsible for his presence.

The officials, including road supervisors, justices of the peace, burgesses, school directors, highway inspectors, tax collectors, were present from the nearby townships and boroughs.

A fine lunch was served at noon at the Elks Home, after which the guests were taken in about sixty automobiles on a twenty mile ride over the stone roads in the vicinity.

Excellent addresses were made at the Riverside Theatre by W. D. Lewis, principal of the William Penn High School for Girls, of Philadelphia; Major John C. Groome, of the State Constabulary, and Horace MacFarland, of Harrisburg; Alba B. Johnson, of Philadelphia. A paper written by Dr. Samuel Dixon, State Commissioner of Health, was read by a representative of his from Harrisburg.

The meeting was presided over by Burgess Thomas Scott, who explained the reasons for the meeting.

NEWPORTVILLE

Miss Augusta Wilson entertained Miss Mary Baker, of Croydon, on Sunday.

Mr. and Mrs. L. C. Rose spent last week taking in the sights of the Mt. Holly Fair.

Dr. Fleckenstine is very busy this week examining the public school children of the township.

James Dugan is again attending the Rider-Moore and Stewart College at Trenton, to complete the course he had begun some time ago.

Mrs. George Wood entertained Mr. and Mrs. Daniel Dorn and children last week. Mrs. Dorn was formerly Miss Mary Magill Rose of this town.

Mr. and Mrs. Daniel Dorn and family, of Asbury Park, came up in their automobile last week to spend a few days with Mrs. Dorn's aunt, Mrs. George Wood.

The Union church was nearly filled with members and visitors to hear the rally day services. Mr. Ives deserves great credit for the manner in which he is building up the church.

Miss Wilhelmina Schweiker spent the week-end with Miss Anna Lampert. Mr. Schweiker is still in Germany near the scene of the raging conflict and has written home some thrilling incidents of the war.

The hand of death again visited our town on Saturday, when Mrs. Elizabeth S. Potter was called from the midst of her family to enter her eternal home. Mrs. Potter had been a patient sufferer for several months. She will be greatly missed by all for she was a kind and faithful mother and a good neighbor. She is survived by her husband and two sons, Daniel, Jr., and Wilmer Potter. The family has the sympathy of everyone.

Nothing jolts an egotist so successfully as being ignored.

WEDDED AT YARDLEY BY FRIENDS' CEREMONY

Miss Elizabeth Weeks Cadwallader Becomes the Bride of John Henry Wood.

On Saturday evening, at 6 o'clock, amidst the solemn atmosphere that pervades the old Friends' meeting house, of Yardley, Miss Elizabeth Weeks Cadwallader, daughter of Mr. and Mrs. T. Sidney Cadwallader, became the bride of John Henry Wood, son of Mr and Mrs. Frank H. Wood, of Torresdale. With their friends occupying every available place, they stood and in the procedure of the simple, yet impressive ceremony of Friends, declared their intentions, and signed the marriage certificate, which was then read by the uncle of the bride, A. J. Cadwalader. The picture that was presented beneath the bright electric lights, with which the meeting house was especially equipped for the occasion, is one that will long linger in the memory of those who beheld it. About the bride, beautifully gowned in a gorgeous creation of white satin with a court train and a long, white lace veil caught up at the side with a jeweled pin, the gift of the groom, and carrying a large bouquet of orchids and lilies of the valley were grouped her attendants, the matron of honor, Mrs George Purdy, of Germantown, becomingly dressed in pink satin, trimmed with white lace. The bridesmaids also graced costumes of the same material, and were Miss Susanne Willetts, of Trenton, N. J.; Miss Gwendolyn Franklin, of Overbrook, and Miss Lydia Craig, of Rosemont. The matron of honor carried a bonquet of pink dahlias and blue hyacinths, while the other young ladies all carried huge bunches of pink dahlias. The following young men acted as ushers: George Purdy, of Germantown, Leroy Garrett, of Paoli; J. A. Cadwallader, of Yardley and A. S. Cadwallader, of Newtown, both brothers of the bride Evan T. Worthington, Prof George Nutt and Miss Belle Vansant, of Newtown, were the overseers.

After the formal signing of the certificate, and the reading of it, Nathaniel Richardson, of Torresdale, and George M. Warner, of Germantown, in a few well chosen words, impressed the young people with the solemn significance of the ceremony in which they had just participated. The bridal party led by Mr. and Mrs. John H. Wood, then retired from the meeting house to automobiles which were waiting for them, and were quickly conveyed to the home of the bride on North Afton avenue, Yardley, where a reception to about three hundred of their friends was held. The receiving party consisted of Mr. and Mrs. T. Sidney Cadwallader, Mr. and Mrs. Frank H. Wood and the bride and groom. They assembled in the west parlor to welcome their guests and to receive the many expressions of congratulations and hopes of future happiness with which those present showered them.

The gifts received by Miss Cadwallader occupied both sides of two large rooms, and are said to be the handsomest and most complete expressions of good will that have ever been seen in Yardley on a similar occasion. Among the gifts deserving of especial mention was a massive eight-foot eight-day clock, which, while indicating the time of day, also showed the phases of the moon. Inside the clock was a gold plate with the name of the bride and the names of the donors, Mr. and Mrs. A. J. Cadwallader. Another magnificent present that attracted a great deal of attention was a handsome library table which was presented to the bride by the associates of Mr. Wood in Logan Trust Company, of Philadelphia, with which he is identified in business. Numerous beautiful pictures, one of which was the cathedral at Rheims, which was recently destroyed by the Germans, and many of those beautiful efforts of Wallace Nuttings, were notable; great quantities of valuable silverware of every description, fine linen, handsome clocks, and many lamps of quaint design, bore delightful evidence of the high standard of love and esteem in which their many friends held the young people. Every detail that would make for the success of the occasion and the comfort of the guests was carefully looked after.

A canopy enclosed the porch of the meeting house and the approach from the gate, this idea was also carried out at the house. The windows of the building where the ceremony was performed each held large baskets of beautiful flowers, while every room in the bride's home was transformed into a fairy dell by the mass of bloom, the brilliant lights, sparkling gems and beautifully gowned women.

A sumptuous collation was served.

At about 9.30 Mr. and Mrs. Wood departed for an extended wedding trip and upon their return they will make their residence at Langhorne, where cards announce they will be "at home" after December 1st.

Those present from Bristol were: Mr. and Mrs. Walter F. Leedom, Mr. and Mrs. James LaRue, Mr. and Mrs. Stanford K. Runyan, and Mrs. Ernest Lawrence.

A Wedding at Langhorne.

Wedding bells pealed their joyous note on Wednesday afternoon at three o'clock for the marriage of Miss Clara Burton Goheen, daughter of S. Harry Goheen, to Joseph W. Lindenfelser, son of Mr and Mrs. Joseph Lindenfelser, of Hatboro, the ceremony being performed by the Rev. Henry E. Walhey, of Wayne, assisted by Rev. James J Bingham, pastor of the Langhorne Methodist church, where the marriage was solemnized.

The church was attractively decorated with ferns and smilax, the flowers being yellow. The bride was becomingly attired in a gown of white crepe meteor and chiffon, trimmed with Duchess lace and pearls and wearing the veil caught with tiny rosebuds. She carried a shower bouquet of lillies of the valley and roses.

Miss Esther J. Pancoast, of Morrisville, as maid of honor, wore a dress of pale green messaline, trimmed with Oriental lace and carried yellow chrysanthemums.

Dorothy Lamb served as flower girl and wore a white lingerie dress with yellow sash and carried a basket of roses and yellow daisies. Russel Longshore served as best man. The wedding march was played by Mrs. Henry E. Walhey and Miss Alice F. Smith sang, "Oh, Promise Me."

The wedding was small including the relatives and only a few of their friends, both having a large number of friends in the community who extend their good wishes. A reception at the bride's home followed the ceremony, after which Mr. and Mrs. Lindenfelser left for their wedding journey.

Suffragists to Meet at Doylestown.

The state officers of the Pennsylvania Women Suffrage Association are planning to hold conventions in each county of the state during October, preliminary to the state convention in November. The Bucks County Women Suffrage party has arranged for a meeting in Doylestown, in Randall's hall, on October 26th, during the week of the County Teachers' Institute. It is hoped that the teachers will be able to be present. Mrs. Howard I. Patterson, state chairman of the Women Suffrage party, will make the principal address.

Miss Adella Potter, who has won so many friends for the cause in Bristol and Quakertown, will spend this week in Doylestown and vicinity and she will speak at the meeting on the 26th. She will be the guest of Mrs. Lucius Godfrey, of Mozart.

On Wednesday, Miss Potter and Mrs. Anna M. Orme will be the guests of Mrs. Abram Mott, of Lansdale, at whose home a suffrage meeting will be held at 3 p. m. Miss Potter will go to Quakertown on Saturday to make some promised addresses.

Langhorne Woman's Suffrage Class.

A Woman's Suffrage class has been organized at Langhorne and meetings are held at the homes of the members semi-monthly. Much interest is being manifested in the meetings and there is a good attendance.

What you think you deserve and what others think you deserve—alas!

BIG RALLY DAY AT THE METHODIST CHURCH

Bishop Joseph Berry Receives Class of 63 Probationers Into Full Membership.

BAPTIST SUNDAY SCHOOL RALLY

Sunday was a big day at the Bristol Methodist church when the annual rally day services were held. At the morning service, Bishop Joseph F. Berry, D. D., LL. D., of Philadelphia, preached an excellent and inspiring sermon appropriate to the occasion. At the close of the sermon the Bishop received a class of sixty-three probationers into full membership. As the large class of probationers came to the front it made a most inspiring sight and as the right hand of fellowship was extended by the Bishop and Rev. Dr. Brodhead, the entire congregation was asked to do likewise and a hearty welcome was given to the new members.

At the Sunday school session the usual service was held and some preparations made for the evening service. Two classes of scholars were also promoted to higher grades.

At 7.30 the Sunday school, Epworth League and M. E. Brotherhood met in the Sunday school room and at 7.45 to the accompaniment of a seven-piece orchestra, playing "Onward, Christian Soldiers," they marched to their places in the main auditorium. The service opened with singing "The Victory May Depend on You," followed by an invocation by the pastor. A responsive service was then read after which the congregation sang "The Fight is On." Dr. Brodhead then made an address representing the church in general. A quartette composed of Misses Nellie Updyke, Ella Thornton, Howard Coombs and Charles White, sang a selection. B. Frank Conner, assistant superintendent of the Sunday school, made an address on behalf of that body.

The congregation sang the "Battle Hymn of the Republic," James Guy, as president of the Epworth League, made an appropriate address, followed by a vocal solo by Mrs. James W. Shipe, in her usual pleasing manner. "Never Give Up" was the next selection by the congregation, followed by a few remarks by Charles B. White, president of the Methodist Brotherhood.

E. J. Blackford, of the Headley Manor Sunday school, also made a few remarks.

During the receiving of the collection the choir rendered an anthem after which all joined in singing "America," and the benediction was pronounced by the pastor.

BAPTIST SUNDAY SCHOOL.

The First Baptist Sunday school held their rally day exercises last Sunday afternoon at 2 o'clock. A pleasing program of appropriate songs and recitations was rendered by the scholars. An orchestra of four pieces assisted with the music. An excellent address was made by Rev. Groves W. Drew, pastor of the Third Baptist church, of Philadelphia, and was very instructive and helpful. In the evening the pastor spoke upon the subject of: "The Place of the Church in the Political Life of the People."

FALLSINGTON

Mr. and Mrs. Louis Satterthwaite spent several days at Atlantic City recently.

Mr. and Mrs. Hector Watson, of Morton, Pa., have been visiting relatives here.

Mrs. James T. Watson is entertaining her sister, Mrs. Eugene Wink, of Hoboken.

Mr. and Mrs. Appleby, of Spottswood, N. J., were guests at the rectory on Sunday.

There will be a game of football here on Saturday between Morrisville and Fallsington.

Mrs. Cooper, of Point Pleasant, has been the guest of Mrs. J. N. Richards for several days.

Miss Elizabeth Smith has been making a short visit to her brother, Frank Smith, Jr., of Morrisville.

The table runner that Miss Rachel Carver lost at the Inter-State Fair was taken by mistake and returned to the officials at once.

William McClossy is improving his property by having a new barn and wagon house erected. George Watson, of this place, is doing the work.

Malcolm Watson, son of William E. Watson, having passed the required examinations, is now in the Ordnance office of the United States States Navy Yard, at Washington, D. C.

Mrs. Martha Rowe spent several days at her son's, Albert Rowe, at Edgewood. She also attended the wedding of her granddaughter, Sara Rowe, near Yardley, on Saturday.

Cards announcing the marriage of William K. Ely, formerly of this place, but now of Philadelphia, and Miss Bertha Ditmars, of Trenton, have been received by several persons here.

Leon Burton, who has been in Mercer hospital, Trenton, for several weeks, expects to be home in a few days. His injured leg is doing nicely and he is able to go about with the aid of crutches.

Miss Irene Kough, who makes her home while teaching at Frank Smith's, had as guests for two days, her father, two sisters and two brothers, from Newport, Pa. The trip was made by automobile.

Albert S. Hibbs and men have put a new roof on the primary school building which was destroyed by fire last Monday. As the building was two-story, the school was conducted on the lower floor as usual, all the week.

A meeting of the Washington party was held in Library hall on Saturday evening. The meeting was addressed by Dr. J. E. Scott, candidate for State Senator: Russell Burton and William Hurley. As the meeting had not been well advertised, there was not a very large attendance.

Dr. J. N. Richards, M. W. Moon, Harry Watson and Albert S. Hibbs, of this place, drove their automobiles in the parade on Friday, the Bristol Suburban day. About fifty cars were in the parade, the route being over the new stone road from Bristol to Fallsington and return.

Attendance at Wood Street School.

The following scholars of the second grade of the Wood street school were present twenty days during the first school month:

Mary Momentri, Mazie Bowker, Sadie Willhite, Hilda James, Beatrice Braden, Edith Stewart, Victoria Ferris, Hilda MacArthur, Betty Linn, Michael Castor, Herbert Townsend, Charles Bunting, James S. Fine, Joe Bowker, William Momentri, Henry Bisbee, Joe Peirce, Howard Conover, John Black, James Momentri, Charles Oriolo, Nicola Turona, Richard Salter.

Other attendance was: Mildred Greene, John Black, 19½ days; Mildred Tiernan, Vera Donnell, Charlotte Erthal, James Petrulla, Walter Romig, Dorrance Morris, Walter Trelease, 19 days.

Rev. Roy A. Welker, of Drew Theological Seminary, has succeeded Rev. J. B. Ketcham as pastor of the Tullytown M. E. church, the latter going to Madison, N. J.

Two five-ton coal auto trucks in the rear of Wright's garage on Mill street are attracting considerable attention.

Joseph Sherman, of Asbury Park, was the guest of relatives in Bristol several days last week.

CHURCH NOTICES.

Baptist.
William T. Johnston, Minister.
Preaching at 10.30 by the pastor. Sunday school at 2 o'clock. Baptist Young People's Union at 6.45 p. m. Evening service, 7.45, preaching by pastor.

Methodist Episcopal.
Rev. Dr. George M. Brodhead, Pastor.
Morning service, 10.30. Sermon by Rev. Joshua A. Randall, D. D., corresponding secretary of the Commission on Evangelism in the M. E. church. Dr. Randall will have a special message for men. The Brotherhood will meet in the church parlor at 10.15 and will attend the service in a body.
Sunday school, 2.15 p. m.
Epworth League devotional service at 6.45.
Evening service at 7.45.
Junior Epworth League, Wednesday afternoon at 3.45.

Presbyterian.
Charles E. Burns, D. D., Pastor.
Preaching 10.30 a. m., and 7.30 p. m.
Sunday school, 2.30 p. m.
Christian Endeavor, 6.45 p. m.
Ladies' Union, Monday, 7.45 p. m.
Prayer meeting and Bible study, Wednesday evening.
Junior Endeavor, Wednesday at 4 p. m.
The Women's Home Missionary Society will meet in the primary room on Thursday, 22nd, at 3 p. m., to pack the boxes for the mission schools to which we are sending this year. Contributions of money are still needed and should be given to the treasurer, Mrs. W. G. Buckman.

Italian Presbyterian.
Nicola B. Caterino, Pastor.
Mrs. A. W. Groom, Missionary.
Preaching at 10.30 a. m.
Sunday night service, last Sunday of the month, 7.30.
Prayer meeting, Friday, 7.30 p. m.

St. James the Greater.
Rev. J. A. Carr, Rector.
October 18th, St. Luke's Day.
Holy Eucharist, 7.30.
Morning Prayer, 10.30,
Evening song, 7.45.
The Rev. Mr. Hall, one of the curates at St. Lukes church, Germantown, will deliver the sermon at 10.30.

St. Anns Church.
8.30 a. m., low mass.
10.45 a. m., low mass and Benediction of Blessed Sacrament.

Bethel A. M. E.
Rev. J. A. Browne, Pastor.
10.30 a. m., preaching.
2.30 p. m., Sunday school.
8 p. m., preaching.

Hulmeville Methodist.
Rev. J. R. Laird, Pastor.
Class meeting at 10 a. m.
Preaching at 10.45 a. m., by Rev. Charles H. Good, of Philadelphia.
Sunday school at 2 p. m.
Epworth League at 6.45 p. m. led by Howard Vansant. Topic: "A Saloonless Nation; How and When?"
Sermon by the pastor at 7.30 p. m. Subject: "A Strange Prayer Meeting."

Christ Church, Eddington.
Holy communion, 7.30 a. m.
Sunday school, 10 a. m.
Morning service and sermon, 10.45.
Saints' Days, Holy Communion, 7.30 a. m.

All the women of the Austrian Imperial family are acting as Red Cross nurses, having organized special hospitals, where they are personally attending the wounded. The Archduchess Marie Theresa, mother of Archduke Francis Ferdinand, who was assassinated in Bosnia just before the outbreak of the war, has requested to be permitted to nurse Slav soldiers.

A New Line of
Needle Work
LADIES' PETTICOATS
in the Knit and Flannelette
35c to $1.00
Infants' Knit Goods
Caps, Sacques and Sweaters
50c to $1.50
Ladies' up-to-date Neckwear always on hand
MISS JEAN HIGHLAND,
224 MILL ST., BRISTOL
Red, Yellow and Green Stamps

WHEN YOU WANT TO
Buy, Sell or Rent
Real Estate
SEE
Francis J.
BYERS
547 Linden Street, BRISTOL
He gives you the best service possible.

PUBLIC SALE
of
PERSONAL PROPERTY
566 Bath Street, Bristol, Pa.
SATURDAY, OCTOBER 17, 1914
at 2 o'clock

The following goods: Business wagon, runabout carriage, 2 sets of harness, 1 light and 1 heavy; lot of rubber hose, 3 oak bedsteads, 3 bed springs and mattresses, marble top bureau and stand, 2 tables, 3 rockers, 1 baby coach and go-cart, both in good order, gas radiator, lot of matting, lot of lamps, child's blackboard, 1 couch, lot of wall paper and numerous other articles to be hunted up by day of sale.
MRS. JOHN S. SMITH.
E. B. Minster, Auctioneer.
Wm. G. Minster, Clerk.

PUBLIC SALE
of
PERSONAL PROPERTY
Belonging to the estate of
William H. Sims,
deceased.

Will be sold at Public Sale on the premises at No. 301 Lafayette street, in the borough of Bristol, Pa., on

Tuesday, October 27, 1914

at 1 o'clock p. m., all of the plumbing and heating supplies, tools, hardware and personal property belonging to the estate of said decedent, in part described as follows:

Lot of brass waste tubes, tank supply valves, boiler couplings, basin connections and plugs, flanges, floor plates, gas cocks, washers, gaskets, bibbs, couplings, nipples, stops, joint connections, tees, ells, sockets, unions, galvanized sink strainers, tank balls, pipe, pump supplies, pumps, radiator sections, hydrant tops, washstands, screens, ferrules, new hot water boiler and connections, lot of aluminum bronze, bronze liquid, lot of plumbing tools, large stock of hardware, consisting of hatchets, hammers, saws, axes, screws, carpenter tools, etc., and all other plumbing and hardware supplies comprised in the stock of the late William H. Simms, deceased.

Also one horse in good condition, harness, and all other personal property which belonged to said decedent.

Terms cash at the close of the sale. Sale will commence promptly at one o'clock in order to dispose of the large stock of goods on hand.
MARY C. SIMS,
Administratrix.
Edward B. Minster, Auctioneer.
Gilkeson & James, Attorneys. 10-9-3t

JOHN D. WEIK
Carpenter and Builder
219 Washington Street,
Bristol, Pa.
Jobbing Promptly Attended to.
10-9-tf

MILLINERY
Velvet and Plush Hats in all the latest shapes. Varieties in Wings, Aigrettes and Fancy Feathers, Ribbons, and Velvet Flowers. All reasonably priced.
MISS SARA K. COOKE
214 Radcliffe Street, Bristol, Pa.

SPECIAL NOTICES

Advertisements [...] be inserted for half [...] this head will advertisement [...] cent a word. No cents [...] for less than 10

STOVE FOR [...] SALE—Good double [...] for sale cheap [...] Tullytown, [...] ress A. Van Poren,

FOR [...] Linden street [...] month. Apply Jesse [...] cliffe street. 10-16-tf

FOR SALE—Good walnut bedstead and springs. Price $5, cost $25. Apply 209 Cedar street

FOR SALE—Large barn and shed for sale. Just the right place for a livery stable. Formerly owned by Edwin M. Peirce. Inquire at S. H. Turner's store, cor. Wood and Lafayette sts. 10-2-tf

ROOMS FOR STORAGE—Apply to 261 Wood street. 9-11-13t

FOR SALE—Second-hand 4 h. p. Water Cooled Gasoline Engine Used only one season. Also a 1 h. p. and a 6 h. p. S. B. Ardrey & Sons, Bristol, Pa. 9-4-tf

HAVE JUST RECEIVED a new lot of Marble and Granite. Place your order now and get advantage of same. We will hold for you then you will not be disappointed in the fall. Bannister Marble and Granite Works. 1-30-tf

STEWART IRON FENCE—Place your order now. First cost cheaper than wood. Lasts ten times as long. Bannister Marble and Granite Works, Agts. 1-30-tf

PLACE YOUR FIRE INSURANCE in the North American. Always pays its losses promptly. Protect everything you value. Wm. E. Laing, Agent, 829 Radcliffe street. 5-8-tf

FOR RENT—Two good houses on Burgess Farm, adjoining village of Fallsington. Apply to John W. Tatum, Fallsington, Pa. 3-27-tf

RECANING OF CHAIRS—Don't throw away those old chairs. I will call for and deliver them. I am the only man in Bristol who canes chairs. Drop a postal Lewis P. Townsend, 156 Buckley street. 6-12-tf

NEW HOUSE FOR SALE—Seven rooms, enclosed shed, heater, range and large lot. Inquire Lewis R. Walton Andalusia. 11-7-tf

FENCING—Pittsburg Perfect, poultry, lawn, farm, sold and erected. S. B. Ardrey & Sons, Pond street, Bristol, Pa. 4-4-tf

FRANK PETTIT, 805, 807, 809 Master street, Phila., Pa., Manufacturer of Ornamental Iron, Iron Fencing, Cemetery Enclosures, Chairs, Settees, Fire Escapes, etc. Bell Phone Kensington 4397 D. 4-19-1yr.

PUBLIC WELFARE ASSOCIATION
Office Hours: 10 to 11 a. m.
611 CEDAR ST., BRISTOL, PA.
Florence Hendricks, Asst. Secretary
10-16-tf

WANTED FOR SALE
Good low-priced farms, fair buildings, no extravagant prices. Commission 5 per cent covers the expenses Payable only on consummation of sale.
H. B. McCOLLUM
1314 Walnut Street, Philadelphia
"Don't Forget the Number"
10-16-6mo

ESTATE NOTICE
Estate of Daniel Martin, late of Bristol Borough, deceased.
Letters of administration having been granted to the undersigned, all persons indebted to said estate are requested to make payment, and those having legal claims will present them without delay, in proper form for settlement.
CATHERINE B. FERRY,
Bristol, Pa Administratrix.
10-2-6t

REAL ESTATE
John P. Taylor
NOTARY PUBLIC
WE SELL FARMS ANYWHERE
WE RENT HOUSES ANYWHERE
Why not buy an acre tract at Headley Manor for Thirteen Fifty with new house, heater in the cellar, and hot and cold water?
The difference in doctor bills will start a reserve energy fund that will come in handy when we reach the three score and ten mark.
The difference in grocer bills will take care of the rainy day.

John P. Taylor
Surveyor

FREDERICK I. KRAFT
Fire
Tornado
Fidelity
Liability
INSURANCE
Real Estate
Collections
210 RADCLIFFE STREET

Farmers National Bank of Bucks County
BRISTOL, PA.
The Oldest Bank in Bucks County
Established A. D. 1815
Capital, (as originally) ..... $ 92,220.00
Surplus and Undivided Profits, (earned) 317,939.00
(September 8th, 1914.)
Has a well equipped and constantly increasing
SAVINGS DEPARTMENT
Fire and Burglar Proof
Safe Deposit Vaults
AFFORDING ABSOLUTE SECURITY
Boxes to rent, $2 and up.
This bank gives no customer an undue advantage over another.
The smallest account receives the same care and attention as the largest, and warmly welcomed.
It corresponds with an extensive network of other banks and large business houses, thereby gaining many advantages for its depositors.
It has served four generations of Bucks county people faithfully and well.
In time of trouble a balance in a strong bank is like an anchor to windward in a storm.

LOUDERBOUGH'S
Mixed Paint
Most Colors. $1.70 gal.
GRAVE'S
MIXED PAINT
Most colors—$1.50 a gallon
ROOF PAINT
Several colors—$1 a gallon
Colors dry and in [...] window glass, many siz[...]
- AT -
Pursell's Drug Store
S. W. Cor. Mill & Cedar Sts.
Bristol, Pa.

Don't Forget
That Glyco-Benzoin Lotion
is Healing and Antiseptic
For Rough or Chapped Hands it is FINE. We want you to try it and will give
FREE SAMPLE BOTTLE
to anyone requesting it.
15c and 25c bottles
Martin's Drug Store
213 Radcliffe Street

ESTATE NOTICE
Estate of Mary G. Carson, late of Bristol township, deceased.
Letters testamentary having been granted to the undersigned, all persons indebted to said estate are requested to make payment, and those having legal claims against same will present them in proper form for settlement without delay to
WILLIAM F. CARSON,
CHARLES R. CARSON,
Executors.

DR. EDWARD J. LAING
Veterinarian
Phone 77-X Bristol, Pa.
10-2-tf

Our Wish.
We wish you to depend on our store during Nineteen Fourteen. We invite your confidence and to merit it we offer you every courtesy and convenience.
LIVE PEOPLE DEAL HERE
—those who appreciate DRUGS of strength and quality as well as right and just prices.
IT PAYS TO DEAL AT A LIVE DRUG STORE.
Everything is on the move. Drugs are not allowed to get old. Your are always sure of getting them Pure and Fresh at
Young's Drug Store, 559 Bath St Bristol, Pa.

OUR Label on Your Bottle
is the strongest kind of insurance that your Medicines will be Right
HARRY H. HEADLEY
PHARMACIST
Cor. of Wood and Washington Streets Bristol, Pa.

MINSTER'S GROCERY
The Store for Particular People.
Highest Grade Creamery Butter, fresh twice weekly.
Strictly Fresh Eggs.
Salt and Smoked Meats.
Fresh Fruits and Vegetables.
Always the Best of Everything.
Prices no Higher Here Than Elsewhere.

Wm. G. Minster
Successor to Edw. H. Foster Estate
213 Dorrance St., Bristol, Pa.
Phone, 70-X

Doylestown Trust Company
DOYLESTOWN, PA.
Authorized Capital $250,000
Capital paid in 125,000
Surplus 130,000
Acts as Administrator, Executor, Guardian, Trustee, Assignee, Receiver, Committee, Agent, Etc.
RECEIVES MONEY ON DEPOSIT SUBJECT TO CHECK
Insures titles to real estate.
Interest allowed on certificates of deposit.
Collects checks, notes, drafts, coupons, &c., and buys and sells stocks, bonds and other securities, serving its patrons without charge.
Becomes security for trustees and public officers.
JOHN HART, President
ARTHUR CHAPMAN, Vice-President
JOHN YARDLEY, Treasurer
HENRY O. HARRIS, Trust Officer
DIRECTORS
Arthur Chapman, George Ross, Henry S. Beidler, John H. Rufe, Samuel J. Penrose, William Stuckert, C. Howard Magill, John C. Swartley, John Hart, Harry Wilkinson, Mahlon K. Dungan, Henry O. Harris, Louis Buckman, Nelson K. Leatherman.

NEWSPAPERARCHIVE®
NEWSPAPERARCHIVE®

READ THIS, MR. VOTER, ... PENNA. THE REAL LINE-UP IN ...

Here is the issue fairly stated in these columns. Neil Bonner, President of the Pennsylvania Federation of Liquor Dealers, writes a confidential letter to the saloon-keepers urging them to line up for Brumbaugh and Penrose and warning them that if they don't, their licenses won't be worth much in a few years.

VANCE C. McCORMICK

In the other column is the overwhelming endorsement by the Moral and Good Government forces in open convention at Harrisburg, of Gifford Pinchot and Vance McCormick.

Vote for Penrose and Brumbaugh, say the liquor dealers.

Vote for Pinchot and McCormick, say the forces of Good Government.

IN WHICH COLUMN ARE YOU?

"Pennsylvania Federation of Liquor Dealers

"Office of President, Neil Bonner,

"Twenty second and Carpenter streets, Philadelphia, Pa

"My Dear Sir —I am addressing you this letter trusting that you will consider it a strictly CONFIDENTIAL, and will immediately BECOME ACTIVE AMONG YOUR PATRONS by requesting them TO REGISTER THEIR NAME AS A VOTING CITIZEN NEXT TUESDAY, SEPTEMBER 15 UNLESS THEY REGISTER THEY WILL BE UNABLE TO VOTE IN NOVEMBER.

"You must fully realize that the coming election in November means more to every liquor dealer, regardless of the fact of his being a retailer, wholesaler or brewer, than it ever has in the history of Pennsylvania.

"Our enemies are well organized and are about to make a determined effort to elect members to the coming legislature who will support their bills in favor of local option, anti treating, holiday closing and other measures, all or any of which, if passed will practically mean the loss of hundreds of dollars monthly and yearly to every one of us To some of our fellow dealers it will mean that they will lose their license privilege, and, in such instance, who knows where they will apply for a new license PERHAPS ACROSS THE STREET FROM WHERE YOU ARE LOCATED NOW

"You cannot help reading the papers and realizing that there are but two candidates now for the office of governor 1 VANCE McCORMICK, the DEMOCRATIC NOMINEE, WINS THE FIGHT YOUR LICENSE WILL NOT BE IN FORCE MANY MORE YEARS

"WE MUST ALSO ASSIST IN THE RE-ELECTION OF SENATOR PENROSE

"For once in our business life, WE ARE FORCED TO DEFEND OUR HOMES AND BUSINESS WILL YOU HELP US BY URGING YOUR PATRONS TO REGISTER

"WRITE OUT A NOTICE AND PLACE IT ON YOUR MIRRORS OR BACK OF YOUR BAR CALLING ATTENTION OF EVERY CUSTOMER TO THE FACT THAT HE SHOULD REGISTER TUESDAY, SEPTEMBER 15, WITHOUT FAIL

"You can do much to help us out of our trouble if you will do so

"KEEP THIS COMMUNICATION CONFIDENTIAL

Fraternally yours,

"NEIL BONNER"

Whereas, The demand of the progressive and independent forces of Pennsylvania and especially those forces which are opposed to rum domination in politics and which believe in government in the interest of humanity rather than in the interest of sordid business have been given an opportunity of concentrating their votes for governor upon one man, and

Whereas, The action of William Draper Lewis in voluntarily withdrawing as a candidate for the Washington party for governor so that the Washington party could place upon its ticket the name of Vance C McCormick, who was nominated by the progressive Democrats as the Democratic candidate for governor, made possible this concentration;

Therefore, Resolved, that this conference, representative of the independent citizenship of Pennsylvania, most heartily expresses its profound esteem for Mr Lewis whose act stamps as an American of the highest type and commends to the people of Pennsylvania the patriotic action of the Washington party in accepting the withdrawal of Mr Lewis and substituting as its candidate for governor Vance C McCormick

Resolved, That in the opinion of this conference that the action stated, presents to the voters of this commonwealth an absolutely clean-cut issue on the governorship with Vance C McCormick representing the forces of righteousness, and his opponent representing the forces of greed and corrupt politics, and further

Resolved, That we hereby call upon the well thinking citizenship of Pennsylvania to rally unitedly with vote and influence to the support of the Hon Vance C McCormick, thereby making his election an overwhelming victory, and delivering Pennsylvania from the political thralldom in the grasp of which she so long has been held

Inasmuch as the liquor and other bi partisan forces have combined to elect to the United States senate Boies Penrose, and his associate Republican nominees to the offices to which they respectively aspire, and

Whereas, Dr William Draper Lewis has particularly withdrawn from the Washington party ticket in favor of Vance C McCormick, the Democratic candidate for governor, and

Whereas, The Hon Gifford Pinchot has developed unusual strength as a candidate, therefore, be it

Resolved, That it is the sense of this conference that all anti Penrose forces should unite on Mr Pinchot to insure his election beyond a doubt, and we hereby call upon all unbossed citizenship of Pennsylvania to a united and enthusiastic support of Mr Pinchot.

As a further proof of who the liquor men want, the "Personal Liberty" party, the political organization of the liquor men themselves has made Senator Penrose, Dr. Martin G Brumbaugh and every liquor candidate on the Republican ticket their nominees. This action was taken at Harrisburgh September 29, last.

Feats of a Strong Man.

Well known in the old buffalo days of Saskatchewan was Joe Beaupre, famed a thousand miles as the biggest eater in the north Joe was not six feet tall, but he was a broad, deep, thick sort of man, with a hand like a ham and a stomach like nothing else in the world. He could eat an entire ... of apples at one sitting and think nothing of it Once having encountered a gentleman who thought he was some eater, Joe consumed fifty three pounds of buffalo meat in one day and topped off with a raw turnip, a six pound piece of pork some lard and two loaves of bread The best his competitor could do was thirty seven pounds of meat Beaupre was so strong he never would fight any man for fear he should kill him One day while sledding on a narrow trail with an obstinate horse, he became angered, struck the horse on the head with his fist and killed it He loosened the harness and threw the dead animal on one side of the trail He never really knew how strong he was Beaupre died of rheumatism while still a young man.—Saturday Evening Post

The Seventh Inning Stretch

It is a simple ceremonial but impressive like all manifestations of the soul of a multitude I need only close my eyes to call up the picture vividly It is a day of brilliant sunshine and a great crowd of men is seated in the open air a crowd made up of all conditions ages races, temperaments and states of mind The crowd has sat there an hour or more while the afternoon sun has slanted deeper into the west and the shadows have crept across greensward and hard baked clay to the eastern horizon Then almost with a single motion—the time may be somewhere between 4 o clock and 5 o'clock—this multitude of divers minds and tempers rises to its feet and stands silent while one might count twenty perhaps Nothing is said No high priest intones prayer for this vast congregation Nevertheless, the impulse of 10 000 hearts is obviously focused into a single desire When you have counted twenty the crowd sinks back to the benches A half minute at most and the rite is over—Simeon Strunsky in Atlantic

Virtue of Peanuts

The oil of the peanut has a quieting effect on the pneumogastric nerve the largest nerve supplying the stomach Many nervous persons who like peanuts and do not know why, like them for this reason They quiet the nerves of the stomach These persons should eat a few fresh roasted peanuts after each hearty meal, as many nervous conditions are due to an irritation of the pneumogastric nerve, and the peanut oil acts as a sedative to this nerve Of course the nuts must be crisp and well chewed and not too many taken To get the best sedative effect a handful of the hot peanuts should be eaten just before retiring This presupposes that the powers of elimination are in good repair The peanut a member of the pulse family is nutritious and would clog the system if not eaten correctly as it is almost equal to meat —Philadelphia Ledger

When Seals Were Food

The gray seal used to serve Cornish men as an article of diet Stephen Hawker tells how he and a brother clergyman having asked a landlady at Boscastle what she could give them for dinner, were told "Muut and taties" They tried to get her to particularize the meat but 'Muut like wholes meat, and taties was the full extent of her information When the meat was served it tasted like veal but was unaccompanied by any vestige of bone that might have enabled the diners to infer its origin Years afterward Hawker lighted on the nature of the meat when he read in an old history of Cornwall that 'the people of Boscastle catch divers young seales which doubtful if they be fish or flesh conynge housewives will nevertheless roast and do make therefrom meat."—London Graphic

Catarrh Cannot Be Cured

with LOCAL APPLICATIONS as they cannot reach the seat of the disease Catarrh is a blood or constitutional disease and in order to cure it you must take internal remedies. Hall's Catarrh Cure is taken internally and acts directly upon the blood and mucous surface Hall's Catarrh Cure is not a quack medicine It was prescribed by one of the best physicians in this country for years and is a regular prescription It is composed of the best tonics known combined with the best blood purifiers acting directly on the mucous surfaces The perfect combination of the two ingredients is what produces such wonderful results in curing catarrh Send for testimonials, free

F J CHENEY & CO Props Toledo O

Sold by Druggists price 75c

Take Hall's Family Pills for constipation.

Pure gold may be softened by keeping it at the boiling point of water for four days Alloys of gold require greater temperature.

Just a Cold

It is the season when catching cold is easy Everybody seems to have one' we say and think that a sufficient excuse But really it isn't pleasant to have a cold, and it is likely to lead to a habit of catching cold with more resulting dangers than anyone likes to think about A few precautions would prevent half the colds and reduce the severity of most of the others

An overheated, under ventilated room sometimes seems comfortable But it is a great breeder of colds Failure to get out into the air and to take exercise is very often convenient but it puts the system in fine shape for catching cold Overheating which some folks call "feeding a cold," is simply abuse of the body, just as not eating enough is Good food and fresh air and exercise—these are the great preventives of cold Nature isn't a very hard tyrant, but she is exacting And when she rings the bell on you with a cold it's time to think over what you've been doing and leaving undone and decide to do differently

The remains of three Union soldiers buried on the first day's battlefield were uncovered recently at Gettysburg The bodies were found about thirteen inches under the ground on the part of the field occupied by Barlow's Cavalry while one of the town's relic hunters was digging in the ground in quest of relics With the bones were found two five dollar gold pieces, a number of brass buttons, which indicated that they were New York soldiers, and two bullets. The bones will be reinterred in the National Cemetery

NOBODY SPARED

Kidney Troubles Attack Bristol Men and Women, Old and Young

Kidney ills seize young and old
Often come with little warning
Children suffer in their early years—
Can't control the kidney secretions
Girls are languid, nervous, suffer pain.
Women worry; can't do daily work
Men have lame and aching backs
If you have any form of kidney ills
You must reach the cause—the kidneys.

Doan's Kidney Pills are for weak kidneys—
Have brought relief to Bristol people
Bristol testimony proves it

Mrs W. Mohrs, 149 Otter street, Bristol, Pa, says "I know that Doan's Kidney Pills are a good medicine for kidney complaint. One of my family has used them for kidney disorders and lame back and has always had very fine results. Should I ever suffer from kidney trouble, I would certainly take Doan's Kidney Pills, for there is no better kidney medicine to be had."

Price 50c, at all dealers. Don't simply ask for a kidney remedy—get Doan's Kidney Pills—the same that Mrs. Mohrs had. Foster-Milburn Co., Props., Buffalo, N. Y.

Sore Throat Wisdom.

To relieve Sore Throat you must get at the seat of the disease, removing the cause Nothing else does that so quickly, safely and surely as TONSILINE A dose of TONSILINE taken upon the first appearance of Sore Throat may save long days of sickness. Use a little Sore Throat wisdom and buy a bottle of TONSILINE today You may need it tomorrow. TONSILINE is the standard Sore Throat remedy—best known and most effective and most used Look for the long necked fellow on the bottle when you go to the drug store to get it 25c and 50c Hospital Size $1 00 All Druggists

Building a Fire

In building a wood fire in an open fireplace shake out a double sheet of newspaper and crush it tightly leaving the edges loose that it may ignite easily The back log should be of the greatest size that the fireplace will hold and may be of green wood as this is the slowest to burn out and the draft and fire are strongest in the back The log should be shoved against the wall If it is a split log the inside of it should be turned toward the front Three logs are a good number to start a fire with—the back log a smaller one in front and the third log on top of these All of the ashes of the first three or four should be left on the hearth as they make a fine bed for keeping the embers hot after they have fallen through the andirons The wood should be mixed in order to have an ideal fire—green wood with dry and the harder varieties oak and pine with the wood of old fruit trees that have died Apple wood gives a mellow soft light.—New York Sun

Connecticut Taverns of 1644

Taverns came early, and under order of the general court in 1644 they were established not only in Hartford but others in each town upon our river An old authority tells what a guest might expect

Clean sheets to lie in wherein no man had been lodged since they came from the landresse and have a servante to kindle his fire and one to pull off his boots and make them clean and have the hoste and hostess to visit him and to eat with the hoste or at a common table if he pleases or eat in his chamber commanding what meate he will according to his appetite Yea the kitchen being open to him to order the meat to be dressed as he liketh it best

The landlord was not to allow a person to be intoxicated in his house or to drink excessively or to tipple after 9 o clock at night.—"A History of Connecticut by George L. Clark.

We Do It on the Fourth.

It is curious that the Fourth of July has become the American day of celebration since it was on July 2 that congress passed the really important motion for independence and the Fourth only saw the adoption of the Declaration John Adams wrote to his wife The 2d day of July 1776, will be the most memorable epoch in the history of America I am apt to believe that it will be celebrated by succeeding generations as the great anniversary festival It ought to be commemorated as the day of deliverance by solemn acts of devotion to God Almighty It ought to be solemnized with pomp and parade with shows games sports guns bells bonfires and illuminations from one end of this continent to the other from this time forward for evermore But they do it on the Fourth —London Chronicle

How Loch Awe Was Formed.

Highland tradition gives a quaint explanation of the creation of Loch Awe, that noble mirror of the mountains in the magnificent scenery of Argyllshire. The bed of the loch was once, it is said a fertile valley with a fairy spring which had always to be kept covered bubbling from the mountain side A careless girl however, having drawn water forgot to recover the well All through the night the spring flowed and by the morning Loch Awe had come into being No one need regret the carelessness of that highland lassie Loch Awe is now one of the most exquisite of beauty spots in Great Britain—a charming sheet of water studded with pretty islands while around the shores are many places as sociated with interesting legends and historic incidents of the highlands—London Answers

Greek Wind Vanes

The Greeks as far back as the fifth century B C were the first to make regular meteorological observations some results of which still are preserved Their great capacity for pure science induced them to propound meteorological theories At this time they used wind vanes and in the first century B C they built the tower of wind at Athens The first quantitative observations—that is the measurement of rain—were made in the first century A D These were made in Palestine and their results are preserved in the Mishnah

Salt in the Coffin

In certain localities in the old world they put salt in the coffin before it is lowered into the grave This is the survival of an ancient custom which was once universal The custom grew out of the idea that Satan hates salt because it is the symbol of incorruption and immortality

The Sneeze

People say God bless me" after sneezing from the fact that in the days of the plague this terrible malady began with violent sneezing and other indications of cold The exclamation was thus originally a prayer to be delivered from the plague

Melting the Heart of Anger

Is thy friend angry with thee? Then provide him an opportunity of showing thee a great favor Over that his heart must needs melt and he will love thee again —Richter

Havana's Pathetic Little Door

This little door is one of the entrances to La Casa Beneficencia the large and well regulated orphan asylum of Havana The passerby might easily take it for a coal hole if coal were generally used in Cuba for when the door is closed there is nothing to indicate its use On opening it however one finds a revolving circular box divided into three compartments It does not need a very vivid imagination to picture the drama that has been enacted here on many occasions A woman her head covered with a black shawl her arms holding a bundle to her breast hurries along the narrow street She reaches the little door Glancing furtively about to see that no one is looking, she opens the door and, shaken by stifled sobs kisses for the last time the baby she is about to renounce She places the child in the circular box gives it a turn and hurries on Inside one of the Sisters of Charity hears the tinkle of a bell It marks the arrival of a newcomer in La Casa Beneficencia —Boston Herald

Force of Habit

A humorist was looking over a mill and while in an unguarded moment he was perpetrating one of his jokes upon an innocent operative he was drawn into some ponderous gearing and badly crushed

They extricated him from the machinery and laid him on the floor

"Who is it? Who is it? was the anxious inquiry as a crowd collected Nobody knew

Then the funny man suddenly opened his eyes and strove to speak A sympathetic bystander bent down to catch his words

"There's good reason why nobody recognizes me" he whispered painfully

"What is it?" asked the sympathetic one

'Because the humorist explained as he saw a chance to get one home it's because I've been traveling incog

That was his final effort for he never spoke again —London Tit Bits

"Towel" of Hot Air

In hotel factory and public lavatories where roller towels should not be used because of the danger of spreading skin disease and where the expense of furnishing individual paper or cloth towels is considerable the electric hand drier may be used economically and satisfactorily A sanitary hand drier described in the Electrical World consists of a sheet metal case with an opening in its top in which the hands can be inserted and dried by a current of hot air A foot pedal operates a quick acting switch which starts a blower forcing air through the electric heater The hand drier is of course absolutely sanitary as it is unnecessary to touch any part of the apparatus when using it The hands can be thoroughly dried it is declared in from thirty to forty seconds, which is less time than is required to perform the same operation with a linen or paper towel

Associations

All experience evinces that human sentiments are strongly affected by associations The recurrence of anniversaries or of longer periods of time naturally freshens the recollection and deepens the impression of events with which they are historically connected Renowned places also have a power to awaken feeling which all acknowledge No American can pass by the fields of Bunker Hill Monmouth and Camden as if they were ordinary spots on the earth's surface Whoever visits them feels the sentiment of love of country kindling anew as if the spirit that belonged to the transactions which have rendered these places distinguished still hovered round with power to move and excite all who in future time may approach them —Daniel Webster

Long Honeymoon

Marriage among Moslems in India is followed by other ceremonies The bride with the bridegroom is taken back to her father's house after four days, then again she comes back to her husband's house after ten days stays and then after a stay of twenty days returns to her father's house for at least six months Thus instead of having a short period of honeymoon they make it last almost a year

Nose Silver

Glove silver was the strange name given to a ... in England ... money to ... on Lammas ... bank holiday ... —London Saturday Review

A Mistake Avoided

"I say ... I'm in shocking luck I want ... the least ... "Well I ... I thought ... you could I ... —Sydney Bulletin

Sheffield Silversmiths

Among the silver masters of Sheffield, England it is rather an established practice to encourage the employment of families It is more the rule than otherwise that a father working in the ... trade will apprentice his children ... that trade as they arrive at working age Exchange

Mouth of a Whale

The whale rarely, if ever, swallows anything larger than a herring Although the head is of enormous size from one quarter to one-third the length of the body and the mouth fifteen to twenty feet long and six to eight feet wide the opening of the gullet is not larger than a man's fist.

Sweet Oil

Gertie said a mother to her five-year old daughter, "here's a dime Run down to the drug store and get me a bottle of sweet oil"

Gertie started down the street, but soon came running back to ask, "About how sweet do you want it mamma?"—Chicago News

Startled Him

"I was outspoken in my sentiments at the club this afternoon," said Mrs Garrulous to her husband the other evening

With a look of astonishment he replied "I can't believe it, my dear Who outspoke you?" —National Monthly

Children Cry for Fletcher's

CASTORIA

The Kind You Have Always Bought has borne the signature of Chas. H. Fletcher, and has been made under his personal supervision for over 30 years. Allow no one to deceive you in this. Counterfeits, Imitations and "Just-as-good" are but Experiments and endanger the health of Children—Experience against Experiment.

What is CASTORIA

Castoria is a harmless substitute for Castor Oil, Paregoric, Drops and Soothing Syrups. It is Pleasant. It contains neither Opium, Morphine nor other Narcotic substance. Its age is its guarantee. It destroys Worms and allays Feverishness. It cures Diarrhoea and Wind Colic. It relieves Teething Troubles, cures Constipation and Flatulency. It assimilates the Food, regulates the Stomach and Bowels, giving healthy and natural sleep. The Children's Panacea—The Mother's Friend.

The Kind You Have Always Bought

Bears the Signature of

Chas. H. Fletcher

In Use For Over 30 Years

THE CENTAUR COMPANY, 77 MURRAY STREET, NEW YORK CITY.

Digestive Disorders Yield When

the right help is sought at the right time Indigestion is a torment. Biliousness causes suffering Either is likely to lead to worse and weakening sickness. The right help, the best corrective for disordered conditions of the stomach, liver, kidneys or bowels is now known to be

Beecham's Pills

and the right time to take this famous family remedy is at the first sign of coming trouble Beecham's Pills have so immediate an effect for good, by cleansing the system and purifying the blood, that you will know after a few doses they

Are the Remedial Resort

Largest Sale of Any Medicine in the World. Sold everywhere. In boxes, 10c., 25c.

The Comfort Baby's Morning Dip

"GOODNESS KNOWS," says the Comfort Baby's Grandmother, "what we'd do without this Perfection Smokeless Oil Heater.

"If I'd only had one when you were a baby, you'd have been saved many a cold and croupy spell"

For warming cold corners and isolated upstairs rooms and for countless special occasions when extra heat is wanted, you need the Perfection Smokeless Oil Heater

PERFECTION SMOKELESS OIL HEATER

The Perfection is light portable, inexpensive to buy and to use easy to clean and to rewick No kindling no ashes Smokeless and odorless At all hardware and general stores Look for the Triangle trademark.

THE ATLANTIC REFINING COMPANY
Philadelphia Pittsburgh

KISSES KISSES
CREAM
Cocoanut Kisses
FLAVORS
VANILLA ROSE CHOCOLATE
Positively No Glucose Used
19c Pound
KISSES KISSES

Telephone Us your needs for ice cream It insures immediate delivery We are experienced caterers in this line and our delicious creams and ices are famous for their high-grade excellence For parties receptions or weddings we serve you with the choicest that is made
Orders delivered free

FRANK G. RISLEY
Wholesale and Retail Ice Cream Manufacturer
401-403 MILL STREET, BRISTOL, PA.
Telephone—75-L Factory—113 Pond street.

GLASS
PAINTS
VARNISHES

The cold weather will soon be upon us. Why not put in your glass now? Now is the time Do it now before it is too late We can supply you with glass of all sizes

We have a full line of Painting Material in handy packages

HOUSE PAINTS IN ALL COLORS
JAP A LAC VARNISH STAINS
DIFFERENT KINDS OF VARNISHES
VARNISH STAINS WITH HEAVY GLOSS
STOVE PIPE ENAMEL
GOLD AND ALUMINUM PAINTS
ROOF AND FLOOR PAINTS BATH TUB ENAMEL
ALSO A FULL LINE OF PAINT AND VARNISH BRUSHES

SERRILL DOUGLASS
PRESCRIPTION DRUGGIST
Dorrance & Wood Sts. Bristol, Penna.
PHONE 35 A

CASTORIA
For Infants and Children
In Use For Over 30 Years
Always bears the Signature of Chas. H. Fletcher

HUMPHREYS' Witch Hazel Oil (COMPOUND)
For Piles or Hemorrhoids, External or Internal, Blind or Bleeding, Itching or Burning One application brings relief Two sizes, 25c and $1 00, at all druggists or mailed
Send Free Sample of Oil to
Humphreys Homeo. Medicine Co., 156 William St, New York.

Sick Animals
The treatment of diseases of Horses, Cattle, Sheep, Dogs and Fowls is given in Dr Humphreys' Veterinary Manual mailed free Humphreys Veterinary Remedies, 156 William St New York

STRAYER'S Business College Gets Larger SALARIES
for its graduates than other business schools get for theirs. Send for booklet explaining why this is so, and catalog telling all about courses of Study Charges for Tuition Guarantee of Position and Special Inducements to enroll at once. Ask about the Stenotype, the wonderful new machine which is faster than Shorthand and which writes every word in plain type Write Today
STRAYER'S BUSINESS COLLEGE
801-807 Chestnut St., Phila., Pa

Taxicab Service
Meets all P. R. R. Trains
DAY AND NIGHT
Passengers carried to all parts of Bristol and vicinity.
Cars may be engaged for touring parties and other special trips
CLAUDE HARRIS
202 Mill Street Bristol
Phone, 54-X

CO-OPERATION.

Now that our new cars have arrived, we wish to notify our patrons that our method of operation will be somewhat changed. For instance All stops will be made on the near side of all street and road crossings and passengers are to enter the car at the right hand side and the front of car You are also requested to have the exact fare ready, as payment is to be made upon entering the car. When you wish to leave car notice can be given to the car crew by means of a push button at each seat. The exit door is at the front left hand side.

As the platform must be kept clear for the use of passengers we will not be able to take ice cream tubs or large boxes on the car, but to take care of the ice cream and large packages, we will run a freight car to leave Croydon at 11 45 A M., and Bristol for Morrisville at 12 00 o'clock noon, to arrive at Morrisville at 12 40 P. M. On the return trip the car will leave Morrisville at 12 50 P M. and arrive at Bristol at 1.30 P. M., and at Torresdale at 2 00 P. M., and from Torresdale the car will return to Croydon. Small, clean packages will be carried on the cars as at present, but no large packages will be taken.

We hope to give you better service than ever before and we earnestly ask your co-operation.

Sincerely,

Trenton, Bristol & Philadelphia Street Railway Co.
M. J. HILL, General Manager.
Office: 204 Radcliffe Street, Bristol, Pa.

Gazette Ads Pay
Try one and be convinced

DR EUGENE W. ROBERTS
DENTIST
235 Radcliffe Street Bristol, Pa.
... Work a Specialty

DR JOSEPH T STRADLING
DENTIST
219 Market Street, Bristol

Established 1877
WILLIAM J DAVIS
MARBLE AND GRANITE WORKS
209 Cedar St Bristol Pa.

NOTICE
... redeemed at
MAX COHEN'S TOBACCO STORE
219 Mill Street
For Premiums

HUGH B EASTBURN, JR
ATTORNEY AT LAW
114 Mill Street Bristol, Pa

The Standard Construction Company
... President
Curbs ... Cellars and Concrete ... our Specialty
Office 705 Race Street, Bristol, Pa.

CHARLES HENRY MOON
Woodbourne
Bucks County Pennsylvania
COUNTY SURVEYOR
... to trolley and ... Doylestown
... Home at Factory

CHARLES D GRIM
Pianos Organs and Player Pianos
Twenty ... to select from
Tuning ... specialty
344 Jefferson Avenue Bristol, Pa.
Bell ...

WILLIAM E DeGROOT
CONTRACTOR AND BUILDER
Jobbing ... attended to Estimates ... short notice
341 Jefferson Avenue, Bristol, Pa

FRANK C SNYDER
BUILDER
Cornwells Pa.
Estimates ... given for all kinds ... where Nothing too large ... or too small
Bristol P. R F D No 2

EDW SPEARING
339 Washington Street
CLOCKS WATCHES AND JEWELRY
Repaired
All work ... and careful at ...

J C SCHMIDT
FLORIST
Otter and Maple Streets Bristol Pa.

PERCY A WILLIAMS
LUMBER YARD
... Building Lumber of all kinds ... prices
Mill Work Stair work, Glass, Etc

HENRY F ANCKER
30 Stock Exchange Building
PHILADELPHIA
STOCKS AND BONDS
BOUGHT AND SOLD ON COMMISSION
... New York ... Exchanges
INVESTMENTS A SPECIALTY

Be Ready For Winter

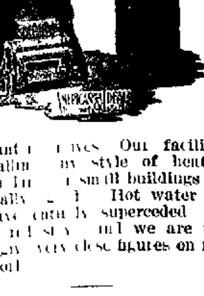

when Winter ... Our facilities for installing ... style of heating plants for ... small buildings are exceptionally ... Hot water or steam have ... superceded the time ... and we are prepared to give very close figures on new or old work

John F. Smoyer
113 Cedar Street Bristol
Phone 167 W

CHARLES HAEFNER

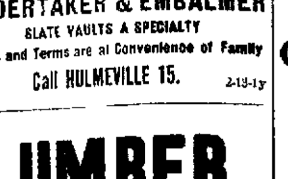

UNDERTAKER & EMBALMER
SLATE VAULTS A SPECIALTY
Prices and Terms are at Convenience of Family
Call HULMEVILLE 15.

LUMBER.
Fred. Leibfreid,
BRISTOL, PA.
L. G. LINE, Manager
Residence adjoining yard,
OTTER STREET

Notice to Contractors and Others
Dexter's Portland Cement finest grade on the market Large or small quantities.
Estimating for Contractors
on Mill work, Rough and Dressed Lumber,
Building Lumber Mill Work Hardware, Roofing Felt, Roofing Paint Paints, Oils, Glass and Putty

Fall and Winter Suits and Overcoats
Special Winter Serges
$15.00 & $16.00
MADE TO ORDER
GUARANTEED FAST COLORS
COME AND SEE OUR SAMPLES
LAPOLLA BROS.
UP-TO-DATE TAILORS
215 Mill St., Bristol

BUSINESS NOTICE
The coal and lumber business of the late F A Simons of Cornwells Pa has been taken over by the undersigned and will be continued under the firm name of F A Simons Brothers
Your further patronage is respectfully solicited Trusting to receive your valued orders and guaranteeing satisfaction and prompt service at all times We remain
Yours respectfully,
F R. SIMONS
J W SIMONS

WM. & WM. R. STUCKERT
ATTORNEYS-AT LAW
116 Mill Street, Bristol, Pa
WILLIAM STUCKERT senior member of the firm who resides in Doylestown will be at the Bristol office every Friday and Saturday
WILLIAM R STUCKERT junior member who resides in Newtown will be at the Bristol office Wednesdays and Thursdays or any day upon an hour's notice by phone No 8, Newtown

Ice Cream, Soda Water
AT
CLARK'S RESTAURANT
600 Bath Street, Bristol Pa.
Public waiting room for trolley patrons.

ESTATE NOTICE
Estate of Emma S Graham late of Bristol Borough deceased
Letters testamentary having been granted to the undersigned, all persons indebted to said estate are requested to make payment and those having legal claims will present them without delay, in proper form for settlement
JOHN H GRAHAM Executor
Bristol, Pa

J. R. HENDRICKS
ROOFING, SPOUTING and REPAIRING
in all its branches
HEATERS and RANGES
211-13 Penn St., Bristol, Pa.
Bell Phone

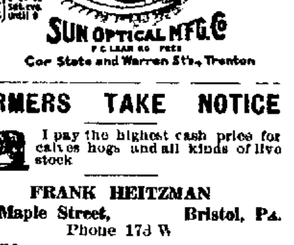

FARMERS TAKE NOTICE
I pay the highest cash price for calves hogs and all kinds of live stock
FRANK HEITZMAN
531 Maple Street, Bristol, Pa.
Phone 173 W

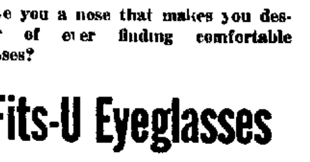

Have you a nose that makes you despair of ever finding comfortable glasses?

Fits-U Eyeglasses
have a flexibility that enables us to adjust them to any nose. They hold the pressure evenly and provide rest for tired nerves Let us show you how they do it.

G. Austin Bisbee
115 Mulberry street, Bristol, Pa.
Hours 9 a m to 9 p m Closed Wednesday p m
No Drugs (Drops) Used.

How Much Bread Do You Eat?
It has been figured that in a year's time you consume 60 feet It is necessary, therefore, that it should be good bread.
GRATZ'S BREAD
IS THE BEST
Prompt Delivery
ALSO ICE CREAM, CONFECTIONERY, CAKES, ETC.
Cor Dorrance and Wood Streets
Bristol, Pa.
Bell Phone

The Best Cigars
will always be found at our store and we invite you to call and try one and be convinced.
"The Faustinette"
is one of our best sellers in boxes of 25 and 50 Try one.
Max Cohen,
Wholesale Tobacconist
219 Mill St., Bristol.

VOL. 42. NO. 17

AT THE EDGE OF THE WA...

Second Letter From New York Regarding Relations of America to the European Conflict.

By J E JONES
(Special Correspondent of the Gazet...

New York City October ...

There are the same eager crowds in front of the newspaper offices as th... a month ago when I wrote ... first letter from here Morning ... midnight it ma... difference at Times or He... Square as many of these people ... the boards and buy up ... extras for news have brothers ... fathers engaged in this deadly strug... that is going on in Europe and ... very scenes of the world's grea... battles are ... the identical pro... which many of these people we ... have spent their childhood ...

THE UNWISE CENSORSHI...

NEW DEMANDS UPON UNITED STATES

BLOCKADING U. S. ...

THE PEACE TA...

BEFORE THE BULLE...

They sing their nation... the newspaper offices, ... born; at other times th... rights of the contending ...

NewspaperARCHIVE® NewspaperARCHIVE®